

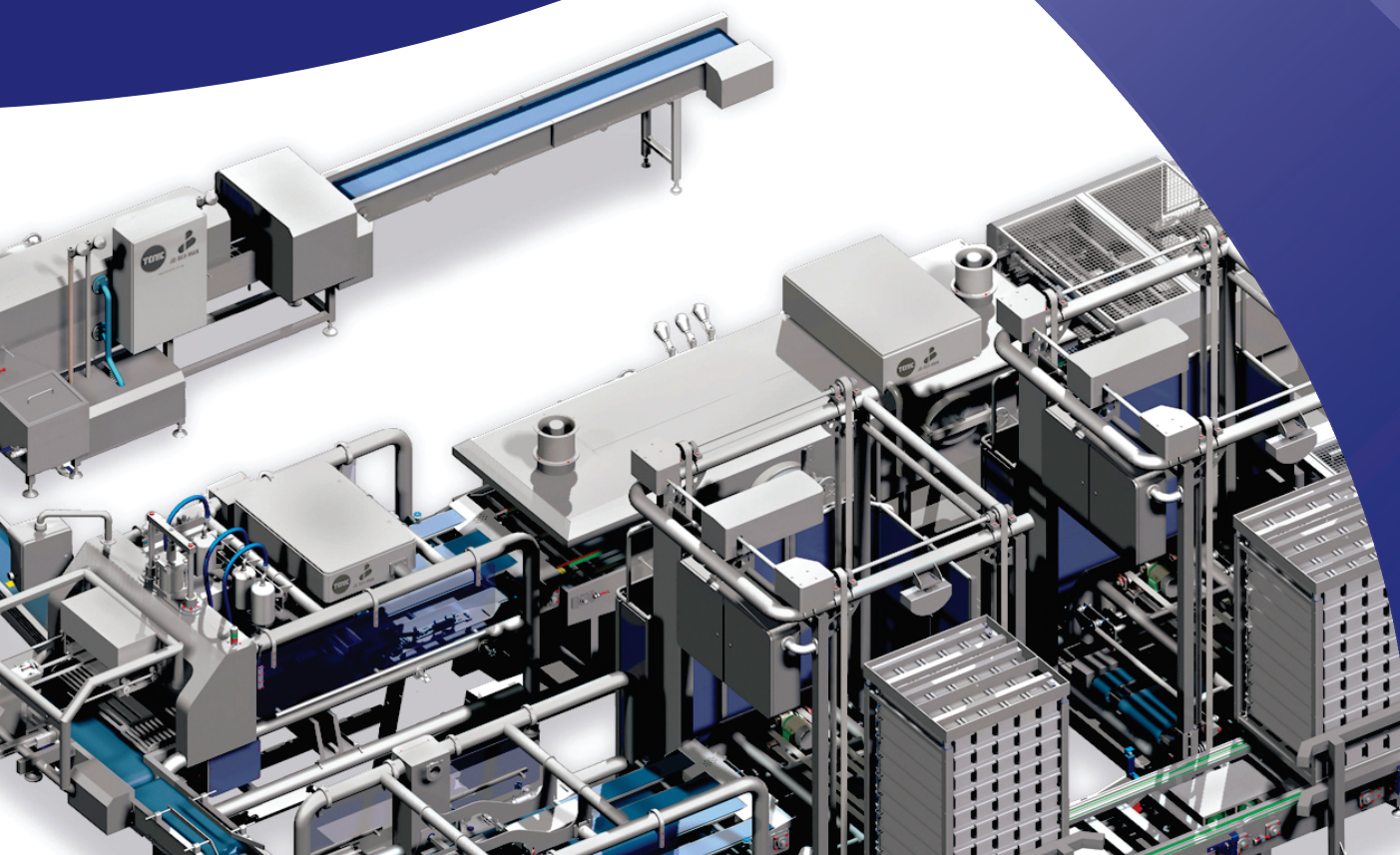

ALTERNATIVA INDUSTRIAL

Solución, es nuestro servicio...



PERFIL DE ALUMINIO ESTRUCTURAL Y ACCESORIOS

Aluminium Profiles

Profile 20 Series

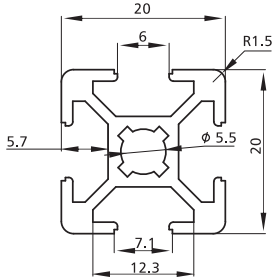

SO-2020

Inventario	Slot	Item No.	Spec.	Material	Finish	Weight(kg/m)
	6	SO-2020	20*20	Alu. 6063-T5	Sand Blasting	0.40

Profile 30 Series

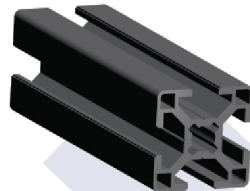
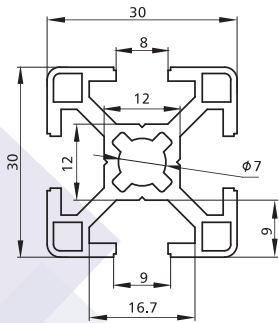

SO-4574

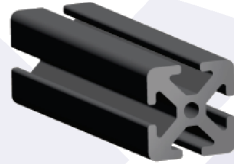
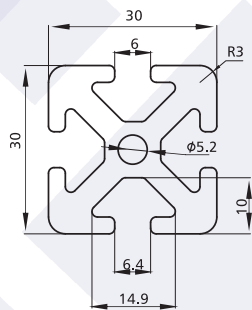

SO-3765

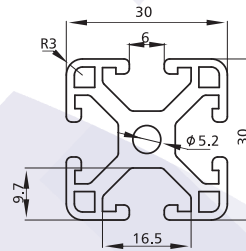

SO-3766

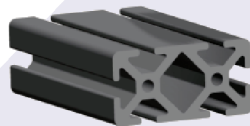
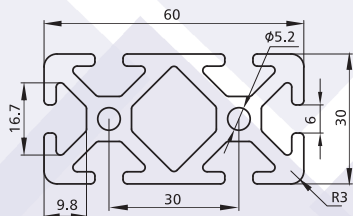

SO-3768

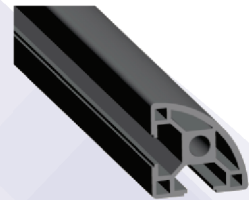
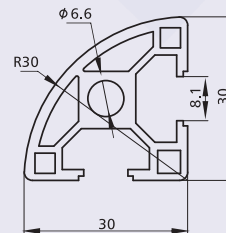

SO-3030R

Inventario	Slot	Item No.	Spec.	Material	Finish	Weight(kg/m)
	8	SO-4574	30*30	Alu. 6063-T5	Sand Blasting	0.82
	6	SO-3765	30*30S	Alu. 6063-T5	Sand Blasting	1.25
	6	SO-3766	30*30L	Alu. 6063-T5	Sand Blasting	0.90
	6	SO-3768	30*60S	Alu. 6063-T5	Sand Blasting	2.30
	8	SO-3030R	30*30R	Alu. 6063-T5	Sand Blasting	0.77

PRODUCT MANUAL

Aluminum Profile & Accessories / Pipe Rack System



ALTERNATIVA INDUSTRIAL

Solución, es nuestro servicio...

Aluminium Profiles

Profile 40 Series

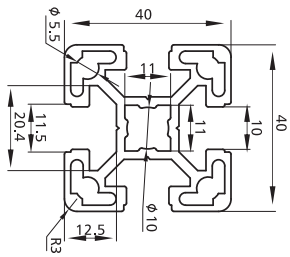

SO-4040

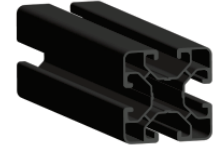
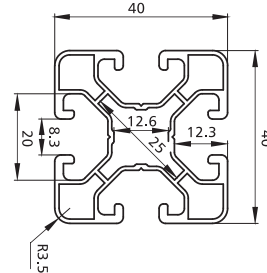

SO-4040-3

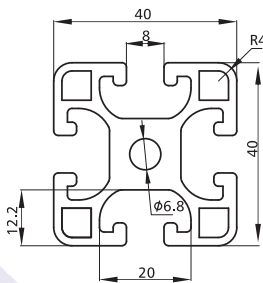

SO-2093

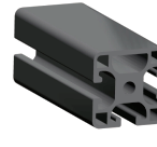
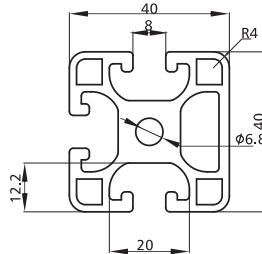

SO-2094

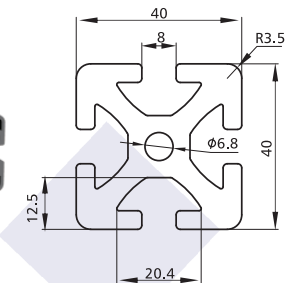

SO-2095

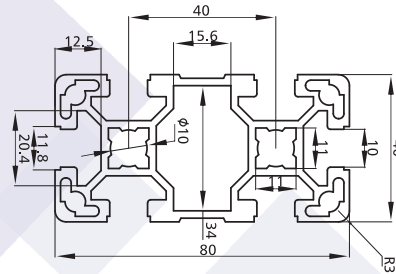

SO-4080

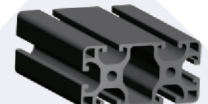
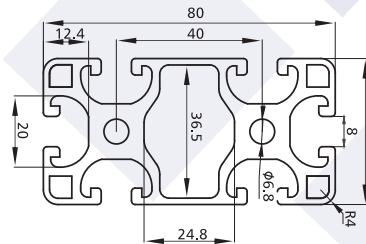

SO-2091

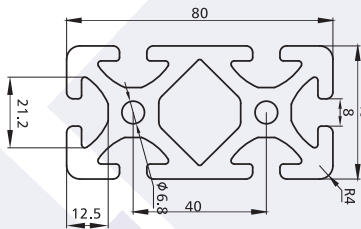

SO-2092

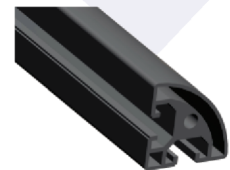
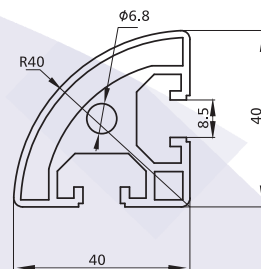

SO-4040R

Inventario	Slot	Item No.	Spec.	Material	Finish	Weight(kg/m)
		SO-4040	40*40	Alu. 6063-T5	Sand Blasting	1.50
		SO-4040-3	40*40	Alu. 6063-T5	Sand Blasting	0.87
		SO-2093	40*40L	Alu. 6063-T5	Sand Blasting	1.80
		SO-2094	40*40L 1N	Alu. 6063-T5	Sand Blasting	1.80
		SO-2095	40*40S	Alu. 6063-T5	Sand Blasting	2.40
		SO-4080	40*80	Alu. 6063-T5	Sand Blasting	2.70
		SO-2091	40*80L	Alu. 6063-T5	Sand Blasting	3.10
		SO-2092	40*80S	Alu. 6063-T5	Sand Blasting	4.50
		SO-4040R	40*40R	Alu. 6063-T5	Sand Blasting	1.40

Profile 45 Series

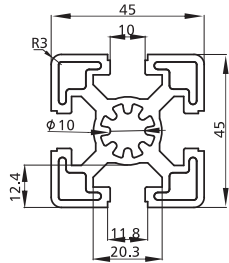

SO-2513

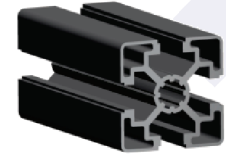
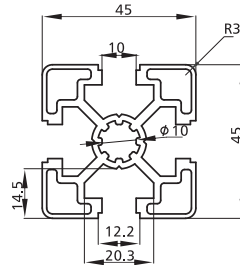

SO-4569

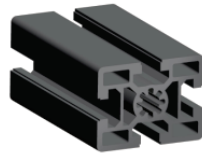
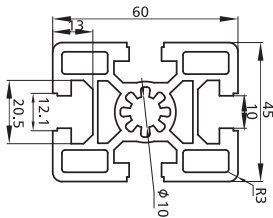

SO-2007

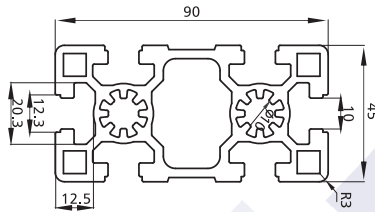

SO-2798

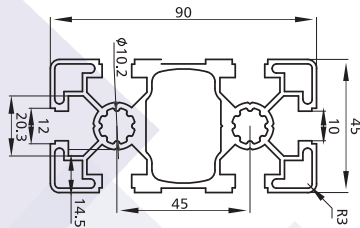

SO-2796

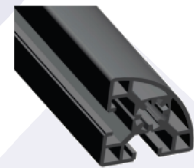
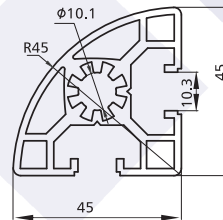

SO-4545R

Inventario	Slot	Item No.	Spec.	Material	Finish	Weight(kg/m)
		SO-2513	45*45	Alu. 6063-T5	Sand Blasting	1.90
		SO-4569	45*45L	Alu. 6063-T5	Sand Blasting	1.60
		SO-2007	45*60	Alu. 6063-T5	Sand Blasting	3.00
		SO-2798	45*90	Alu. 6063-T5	Sand Blasting	4.10
		SO-2796	45*90L	Alu. 6063-T5	Sand Blasting	3.20
		SO-4545R	45*45R	Alu. 6063-T5	Sand Blasting	1.64

Profile 80 Series

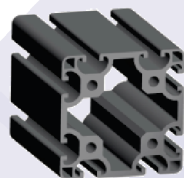
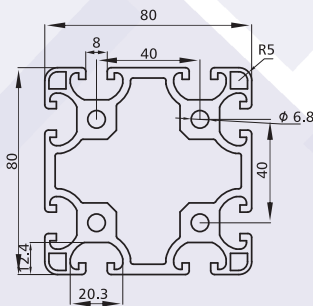

Inventario	Slot	Item No.	Spec.	Material	Finish	Weight(kg/m)
		SO-2089	80*80L	Alu. 6063-T5	Sand Blasting	5.03

PRODUCT MANUAL

Aluminum Profile & Accessories / Pipe Rack System



ALTERNATIVA INDUSTRIAL

Solución, es nuestro servicio...

Chinese Standard

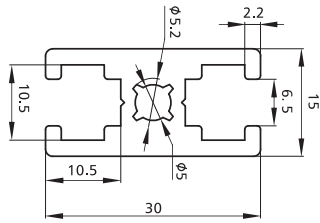

SO-1530

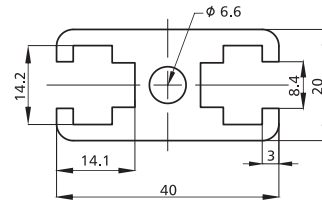
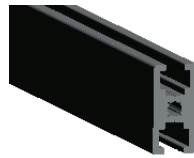

SO-2040

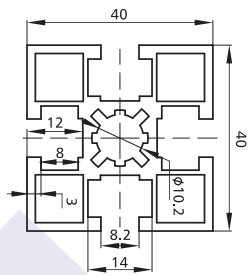

SO-4040-2

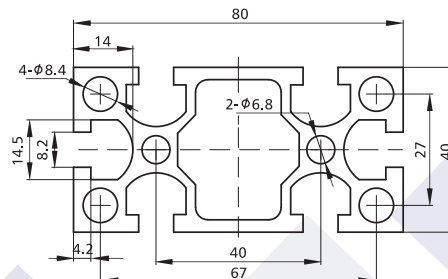
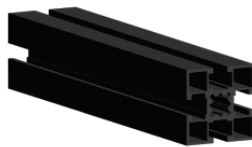

SO-4080-2

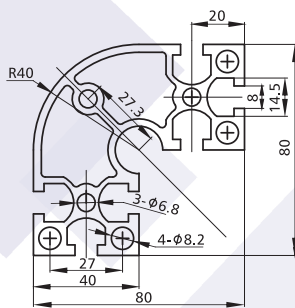
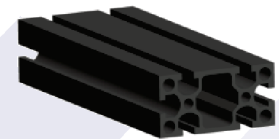

SO-8840R

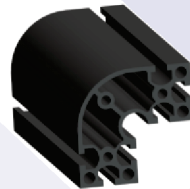

Inventario	Slot	Item No.	Spec.	Material	Finish	Weight(kg/m)
		SO-1530	15*30	Alu. 6063-T5	Sand Blasting	0.66
		SO-2040	20*40	Alu. 6063-T5	Sand Blasting	1.19
		SO-4040-2	40*40	Alu. 6063-T5	Sand Blasting	1.20
		SO-4080-2	40*80	Alu. 6063-T5	Sand Blasting	2.90
		SO-8840R	40*80R	Alu. 6063-T5	Sand Blasting	4.00

Bolts & Screws/T Slot Bolt

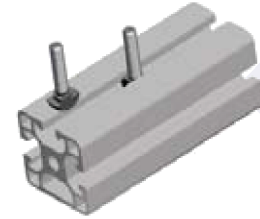
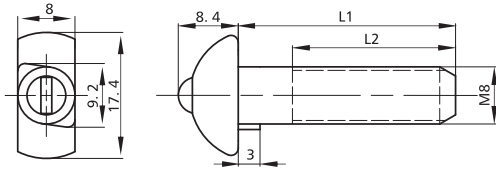

Inventario	Slot	Item No.	M	L1	L2	Material	PCS/CTN	KGS/CTN	CTN SIZE (mm)
		1H07A41A01	M8	18	12.5	SS 304/1.4301	2000	21.00	225*170*180
		1H07A42A01	M8	22	16.5	SS 304/1.4301	1600	19.00	225*170*180
		1H07A43A01	M8	33	26.5	SS 304/1.4301	1000	15.25	225*170*180

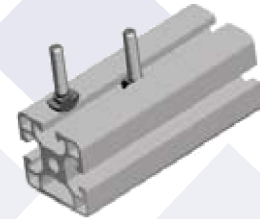
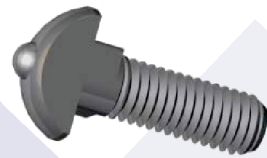
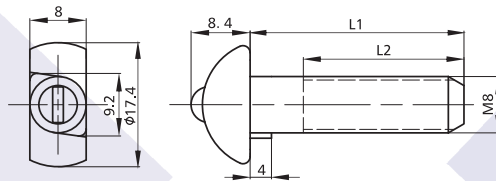

Inventario	Slot	Item No.	M	L1	L2	Finish	Material	PCS/CTN	KGS/CTN	CTN SIZE (mm)
		1D05A41A01	M8	25.5	19.5	Zinc Blue	Class 10.9	1500	19.00	225*170*180
		1D05A42A01	M8	33	26.5	Zinc Blue	Class 10.9	1000	15.10	225*170*180
		1D05A43A01	M8	39	32.5	Zinc Blue	Class 10.9	1000	17.00	225*170*180

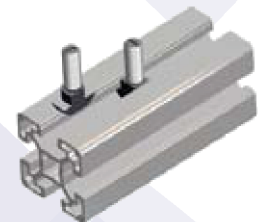
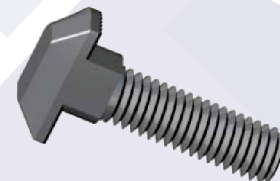
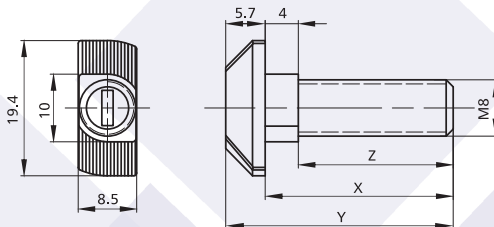

Inventario	Slot	Item No.	M	X	Y	Z	PCS/CTN	KGS/CTN	CTN SIZE (mm)
		1D07A41A01	M8	20	25.7	16	1500	18.95	225*170*180
		1D07A42A01	M8	25	30.7	21	1000	14.60	225*170*180
		1D07A43A01	M8	30	35.7	26	1000	15.95	225*170*180

Material	Finish
Steel/class 8.8	Zinc Blue

PRODUCT MANUAL

Aluminum Profile & Accessories / Pipe Rack System



ALTERNATIVA INDUSTRIAL

Solución, es nuestro servicio...

Bolts & Screws/T Slot Bolt

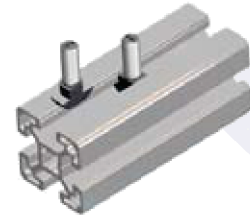
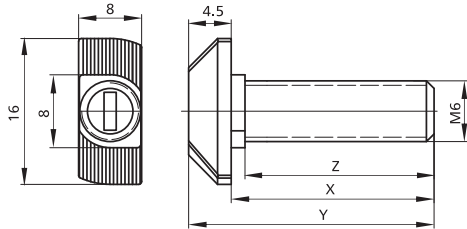

Slot	Item No.	M	X	Y	Z	Material	Finish	PCS/CTN	KGS/CTN	CTN SIZE (mm)
	1D06A31A01	M6	16	20.5	14.5	Steel/class 8.8	Zinc Blue	2500	17.45	225*170*180
	1D06A32A01	M6	20	24.5	18.5	Steel/class 8.8	Zinc Blue	2500	18.90	225*170*180
	1D06A33A01	M6	25	29.5	23.5	Steel/class 8.8	Zinc Blue	2500	16.60	225*170*180

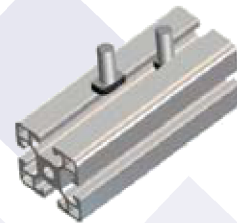
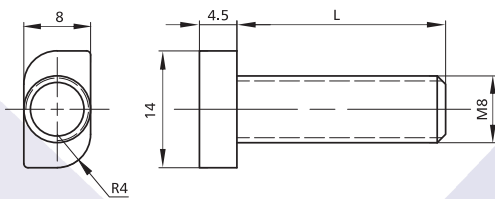

Inventario	Slot	Item No.	M	L	Material	Finish	PCS/CTN	KGS/CTN	CTN SIZE (mm)
		1Y01A41A01	M8	20	Steel/class 8.8	Zinc Blue	2000	18.25	225*170*180
		1Y01A42A01	M8	25	Steel/class 8.8	Zinc Blue	1500	16.50	225*170*180
		1Y01A43A01	M8	30	Steel/class 8.8	Zinc Blue	1200	15.20	225*170*180

Bolts & Screws/Profile Connector

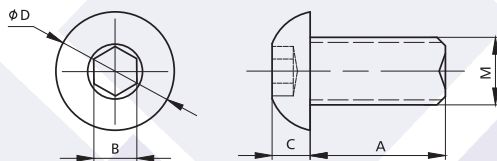

Inventario	Item No.	Material	Finish	M	A	B	C	D	PCS/CTN	KGS/CTN	CTN SIZE (mm)
	1Y02A41A01	Steel/Class 10.9	Zinc Blue	M8	16	5.1	4.5	14	2000	16.60	225*170*180
	1Y02A42A01	Steel/Class 10.9	Zinc Blue	M8	20	5.1	4.5	14	2000	18.30	225*170*180
	1Y02A43A01	Steel/Class 10.9	Zinc Blue	M8	50	5.1	4.5	14	800	14.7	225*170*180
	1Y02A44A01	Steel/Class 10.9	Zinc Blue	M8	25	5.1	4.5	13.5			225*170*180
	1Y02C31A01	Steel/Class 10.9	Zinc Blue	M6	10	4.1	4.0	10.2	5000	14.9	225*170*180
	1Y02D21A01	Steel/Class 10.9	Zinc Blue	M5	10	3.05	3.0	9.2	8000	16.5	225*170*180
	1Y02D22A01	Steel/Class 10.9	Zinc Blue	M5	12	3.05	3.0	9.2	7000	16.4	225*170*180
	1Y02D23A01	Steel/Class 10.9	Zinc Blue	M5	16	3.05	3.0	9.2			225*170*180
	1Y02D24A01	Steel/Class 10.9	Zinc Blue	M5	20	3.05	3.0	9.2			225*170*180

Bolts & Screws/Profile Connctor

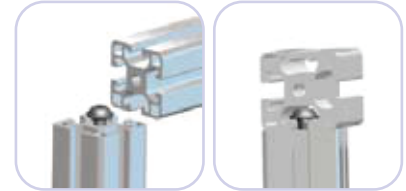
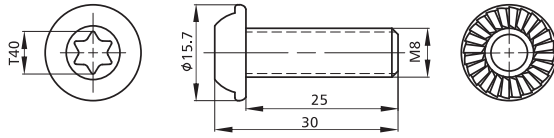

Inventario	Item No.	Spec.	Material	Finish	PCS/CTN	KGS/CTN	CTN SIZE (mm)
	1Y06A41A01	M8*25	Steel/class 8.8	Zinc Blue	1200	14.70	225*170*180

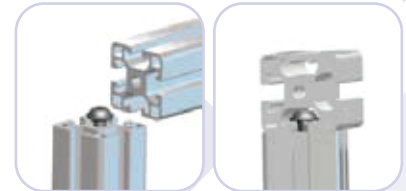
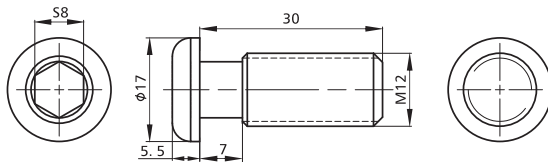

Inventario	Item No.	Spec.	Material	Finish	PCS/CTN	KGS/CTN	CTN SIZE (mm)
	1Y04A61A01	M12*30	Steel/class 8.8	Zinc Blue	700	18.45	225*170*180

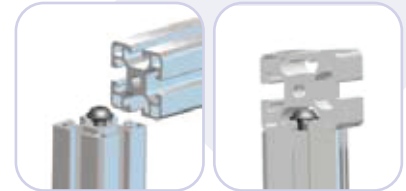
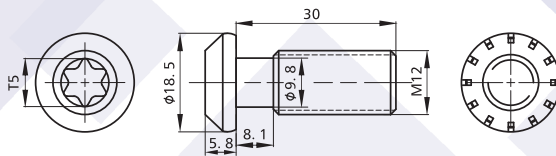

Inventario	Item No.	Spec.	Material	Finish	PCS/CTN	KGS/CTN	CTN SIZE (mm)
	1Y04B61A01	M12*30	Steel/class 8.8	Zinc Blue	600	16.00	225*170*180

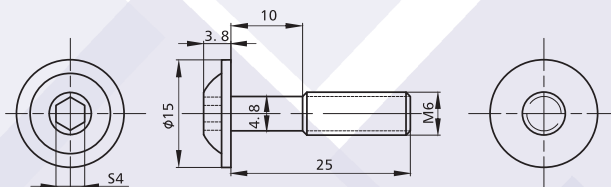

Inventario	Item No.	Spec.	Material	Finish	PCS/CTN	KGS/CTN	CTN SIZE (mm)
	1Y07A31A01	M6*25	Steel/class 8.8	Zinc Blue	2000	14.25	225*170*180

PRODUCT MANUAL

Aluminum Profile & Accessories / Pipe Rack System



ALTERNATIVA INDUSTRIAL

Solución, es nuestro servicio...

Bolts & Screws/Profile Connctor

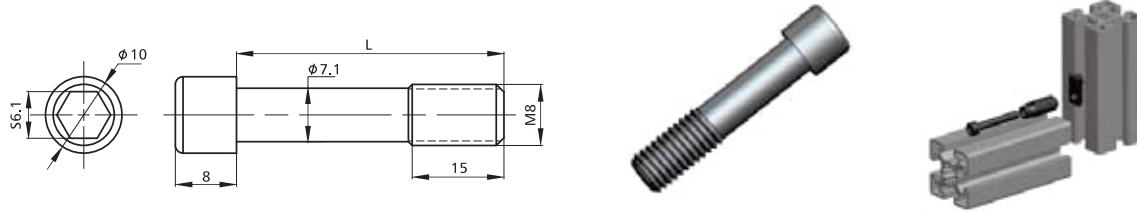

Inventario	Item No.	L	Material	Finish	PCS/CTN	KGS/CTN	CTN SIZE (mm)
	1Y20A41A01	38	Steel/Class 10.9	Zinc Blue	1000	15.25	225*170*180
	1Y20A42A01	60	Steel/Class 10.9	Zinc Blue	800	17.5	225*170*180
	1Y22A41A01	35	SS 304/1.4301	Polish	1000	14.35	225*170*180
	1Y22A42A01	38	SS 304/1.4301	Polish	1000	15	225*170*180

Bolts & Screws/Self Tapping Screw



Inventario	Item No.	Spec.	Material	Finish	PCS/CTN	KGS/CTN	CTN SIZE (mm)
	1D05B91A01	M7*25,Self-Tapping	Steel/class 8.8	Zinc Blue	1200	1 450	225*170*180

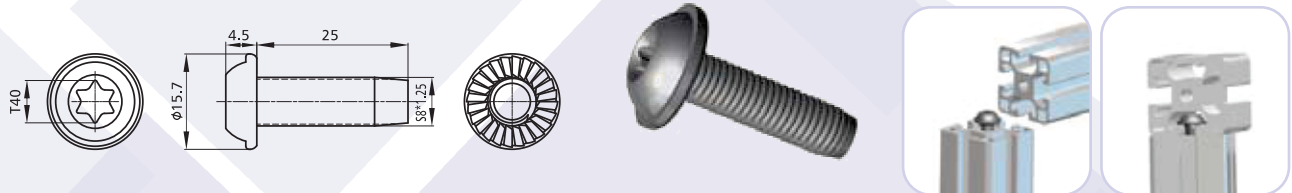

Inventario	Item No.	Spec.	Material	Finish	PCS/CTN	KGS/CTN	CTN SIZE (mm)
	1D22A41A01	S8*25,Self-Tapping	Steel/class 10.9	Zinc Blue	1200	14.50	225*170*180

Bolts & Screws/Self Tapping Screw

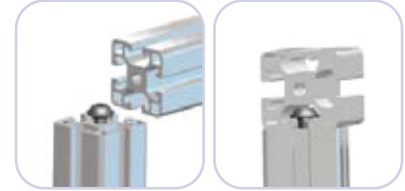
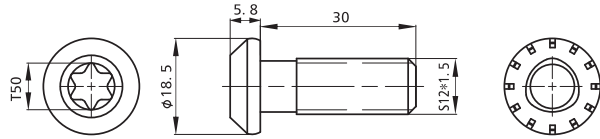

Inventario	Item No.	Spec.	Material	Finish	PCS/CTN	KGS/CTN	CTN SIZE (mm)
	1D18A51A01	S12*30,Self-Tapping	Steel/class 10.9	Zinc Blue	600	17.40	225*170*180

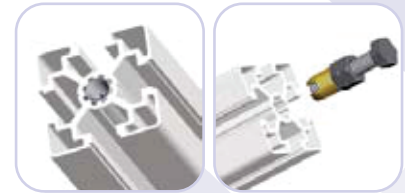
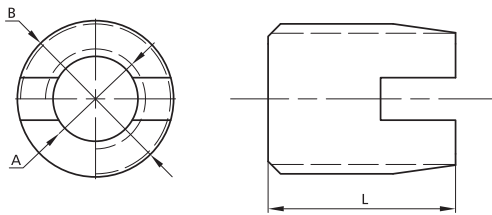

Inventario	Item No.	A	B	L	Material	Finish	PCS/CTN	KGS/CTN	CTN SIZE (mm)
	1Y15A11A01	M4*0.7	M6*1.0	8	Alloy Steel/Class 10.9	Zinc Yellow			225*170*180
	1Y15A21A01	M5*0.8	M8*1.25	10	Alloy Steel/Class 10.9	Zinc Yellow			225*170*180
	1Y15A31A01	M6*1.0	M10*1.5	14	Alloy Steel/Class 10.9	Zinc Yellow			225*170*180
	1Y15A41A01	M8*1.25	M12*1.75	15	Alloy Steel/Class 10.9	Zinc Yellow	2500	12.90	225*170*180
	1Y15A51A01	M10*1.5	M14*2.0	18	Alloy Steel/Class 10.9	Zinc Yellow			225*170*180
	1Y15A61A01	M12*1.75	M16*2.0	22	Alloy Steel/Class 10.9	Zinc Yellow			225*170*180

PRODUCT MANUAL

Aluminum Profile & Accessories / Pipe Rack System



ALTERNATIVA INDUSTRIAL

Solución, es nuestro servicio...

Nut/T Slot Nut/Slot 5

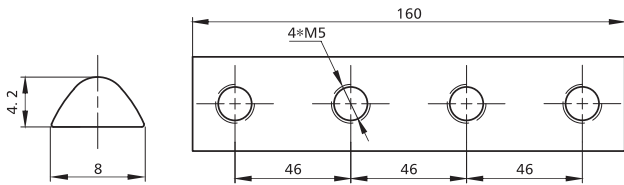

Inventario	Slot	Item No.	Spec.	Material	Finish	PCS/CTN	KGS/CTN	CTN SIZE (mm)
		2A23B21A01	4*M5-160	Steel	Zinc Blue	1000	26.5	225*170*180

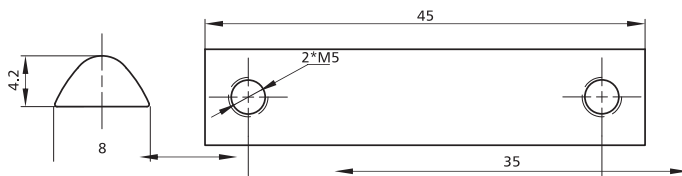

Inventario	Slot	Item No.	Spec.	Material	Finish	PCS/CTN	KGS/CTN	CTN SIZE (mm)
		2A23C21A01	2*M5-45	Steel	Zinc Blue	2500	17.80	225*170*180

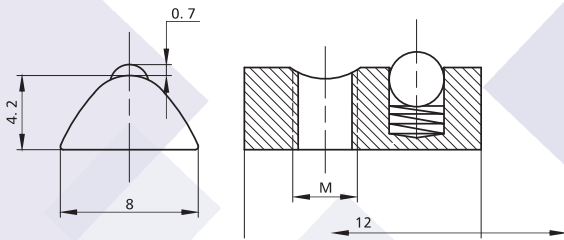

Inventario	Slot	Item No.	Spec.	Material	Finish	PCS/CTN	KGS/CTN	CTN SIZE (mm)
		2A23A01A01	M3	Steel	Zinc Blue	10,000	19.45	225*170*180
		2A23A11A01	M4	Steel	Zinc Blue	10,000	16.85	225*170*180
		2A23A21A01	M5	Steel	Zinc Blue	10,000	15.25	225*170*180
		2H05A01A01	M3	SS 304/1.4301	Polished	10,000	19.45	225*170*180
		2H05A11A01	M4	SS 304/1.4301	Polished	10,000	16.85	225*170*180
		2H05A21A01	M5	SS 304/1.4301	Polished	10,000	15.25	225*170*180

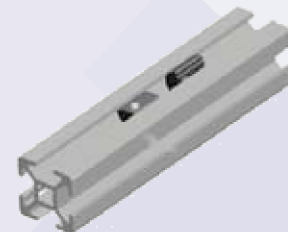
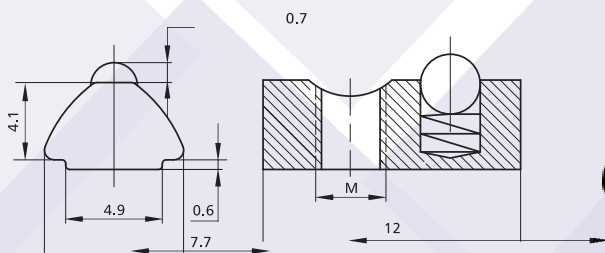

Inventario	Slot	Item No.	Spec.	Material	Finish	PCS/CTN	KGS/CTN	CTN SIZE (mm)
		2A18A01A01	M3	Steel	Zinc Blue	10,000	19.85	225*170*180
		2A18A11A01	M4	Steel	Zinc Blue	10,000	18.85	225*170*180
		2A18A21A01	M5	Steel	Zinc Blue	10,000	16.85	225*170*180

Nut/T Slot Nut/Slot 6

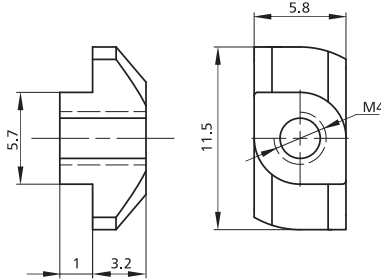

Inventario	Slot	Item No.	Spec.	Material	Finish	PCS/CTN	KGS/CTN	CTN SIZE (mm)
		2D11A11A01	M4	Steel	Zinc Blue	10,000	11.25	225*170*180

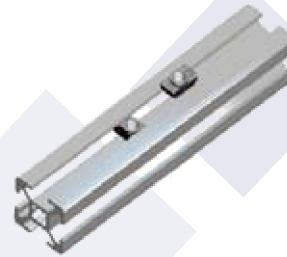
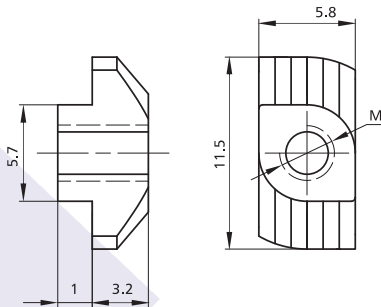

Inventario	Slot	Item No.	Spec.	Material	Finish	PCS/CTN	KGS/CTN	CTN SIZE (mm)
		2D11B11A01	M4	Steel	Zinc Blue	10,000	11.25	225*170*180
		2D11BC1A01	10-32	Steel	Zinc Blue	10,000	10.75	225*170*180

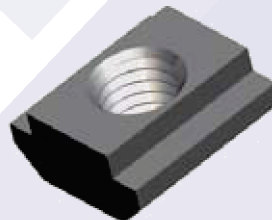
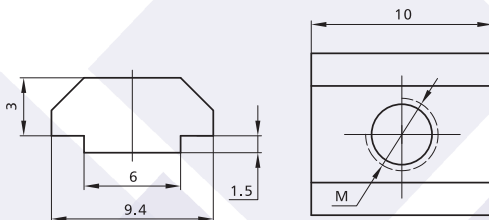

Inventario	Slot	Item No.	Spec.	Material	Finish	PCS/CTN	KGS/CTN	CTN SIZE (mm)
		2A36A01A01	M3	Steel	Nickel Plated	10,000	23.50	225*170*180
		2A36A11A01	M4	Steel	Nickel Plated	10,000	21.95	225*170*180
		2A36A21A01	M5	Steel	Nickel Plated	10,000	19.50	225*170*180

PRODUCT MANUAL

Aluminum Profile & Accessories / Pipe Rack System



ALTERNATIVA INDUSTRIAL

Solución, es nuestro servicio...

Nut/T Slot Nut/Slot 6

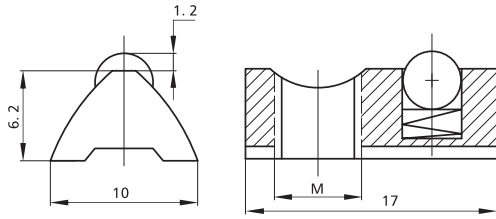

Inventario	Slot	Item No.	Spec.	Material	Finish	PCS/CTN	KGS/CTN	CTN SIZE (mm)
		2A21A01A01	M3	Steel	Zinc Blue	4,000	18.50	225*170*180
		2A21A11A01	M4	Steel	Zinc Blue	4,000	17.45	225*170*180
		2A21A21A01	M5	Steel	Zinc Blue	4,000	16.25	225*170*180
		2A21A31A01	M6	Steel	Zinc Blue	4,000	15.25	225*170*180

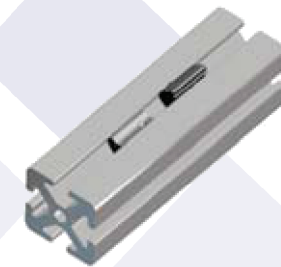
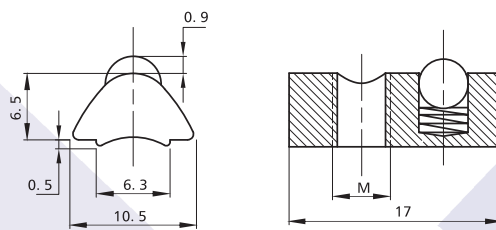

Inventario	Slot	Item No.	Spec.	Material	Finish	PCS/CTN	KGS/CTN	CTN SIZE (mm)
		2A24A01A01	M3	Steel	Zinc Blue	3,500	19.50	225*170*180
		2A24A11A01	M4	Steel	Zinc Blue	3,500	18.65	225*170*180
		2A24A21A01	M5	Steel	Zinc Blue	3,500	17.25	225*170*180
		2A24A31A01	M6	Steel	Zinc Blue	3,500	16.50	225*170*180
		2H04A01A01	M3	SS 304/1.4301	Polished	3,500	20.35	225*170*180
		2H04A11A01	M4	SS 304/1.4301	Polished	3,500	19.65	225*170*180
		2H04A21A01	M5	SS 304/1.4301	Polished	3,500	18.35	225*170*180
		2H04A31A01	M6	SS 304/1.4301	Polished	3,500	17.25	225*170*180

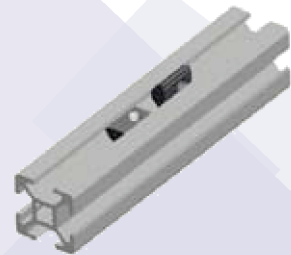
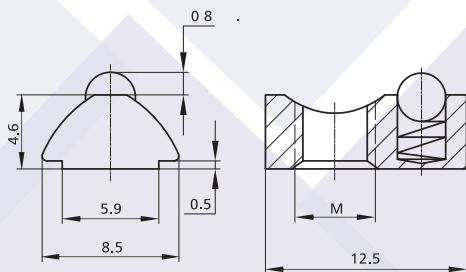

Inventario	Slot	Item No.	Spec.	Material	Finish	PCS/CTN	KGS/CTN	CTN SIZE (mm)
		2A49A01A01	M3	Steel	Zinc Blue	5,000	12.70	225*170*180
		2A49A11A01	M4	Steel	Zinc Blue	5,000	11.75	225*170*180
		2A49A21A01	M5	Steel	Zinc Blue	5,000	10.75	225*170*180

Nut/T Slot Nut/Slot 6

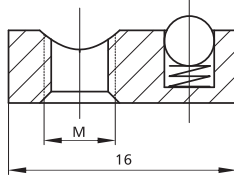
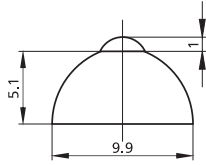

Inventario	Slot	Item No.	Spec.	Material	Finish	PCS/CTN	KGS/CTN	CTN SIZE (mm)
	6	2A47A11A01	M4	Steel	Zinc Blue	4,000	17.95	225*170*180
	6	2A47A21A01	M5	Steel	Zinc Blue	4,000	16.85	225*170*180
	6	2A47A31A01	M6	Steel	Zinc Blue	4,000	15.75	225*170*180
	6	2A47AA1A01	1/4-20	Steel	Zinc Blue	4,000	17.15	225*170*180
	6	2A47AC1A01	10-32	Steel	Zinc Blue	4,000	15.55	225*170*180
	6	2H09A11A01	M4	SS 304/1.4301	Polished	4,000	18.35	225*170*180
	6	2H09A21A01	M5	SS 304/1.4301	Polished	4,000	17.45	225*170*180
	6	2H09A31A01	M6	SS 304/1.4301	Polished	4,000	16.25	225*170*180
	6	2H09AA1A01	1/4-20	SS 304/1.4301	Polished	4,000	17.65	225*170*180
	6	2H09AC1A01	10-32	SS 304/1.4301	Polished	4,000	15.95	225*170*180

PRODUCT MANUAL

Aluminum Profile & Accessories / Pipe Rack System



ALTERNATIVA INDUSTRIAL

Solución, es nuestro servicio...

Nut/Slot Nut/Slot 8

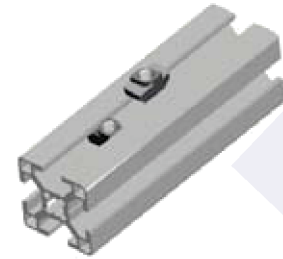
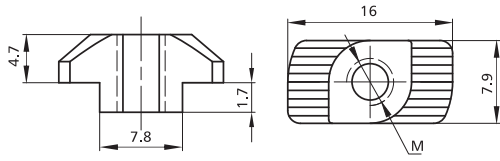

Inventario	Slot	Item No.	Spec.	Material	Finish	PCS/CTN	KGS/CTN	CTN SIZE (mm)
		2D10A11A01	M4	Steel	Zinc Blue	5,000	20.50	225*170*180
		2D10A21A01	M5	Steel	Zinc Blue	5,000	19.00	225*170*180
		2D10A31A01	M6	Steel	Zinc Blue	5,000	17.25	225*170*180
		2D10AA1A01	1/4-20	Steel	Zinc Blue	5,000	16.25	225*170*180
		2D10AD1A01	8-32	Steel	Zinc Blue	5,000	18.75	225*170*180
		2D10AC1A01	10-32	Steel	Zinc Blue	5,000	18.45	225*170*180

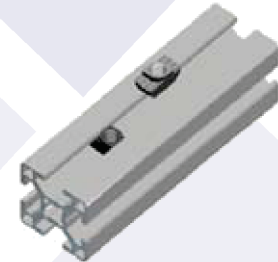
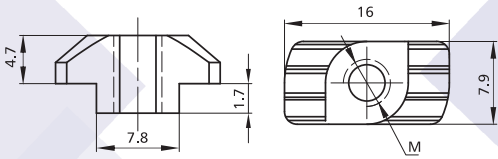

Inventario	Slot	Item No.	Spec.	Material	Finish	PCS/CTN	KGS/CTN	CTN SIZE (mm)
		2D10 B11A 01	M4	Steel	Zinc Blue	5,000	20.50	225*170*180
		2D10 B21A 01	M5	Steel	Zinc Blue	5,000	19.00	225*170*180
		2D10 B31A 01	M6	Steel	Zinc Blue	5,000	17.25	225*170*180

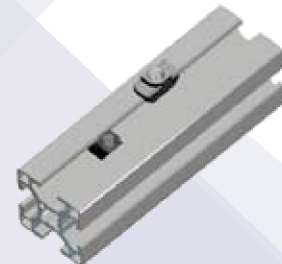
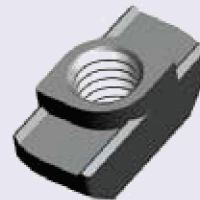
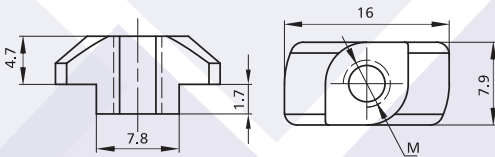

Inventario	Slot	Item No.	Spec.	Material	Finish	PCS/CTN	KGS/CTN	CTN SIZE (mm)
		2D10C11A01	M4	Steel	Zinc Blue	5,000	20.50	225*170*180
		2D10C21A01	M5	Steel	Zinc Blue	5,000	19.00	225*170*180
		2D10C31A01	M6	Steel	Zinc Blue	5,000	17.25	225*170*180

Nut/T Slot Nut/Slot 8

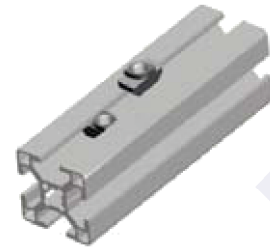
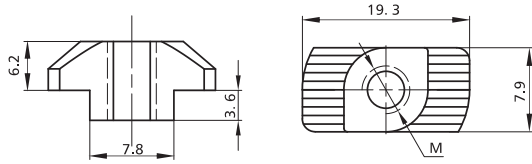

Inventario	Slot	Item No.	Spec.	Material	Finish	PCS/CTN	KGS/CTN	CTN SIZE(mm)
		2D15A11A01	M4	Steel	Zinc Blue	3,000	19.50	225*170*180
		2D15A21A01	M5	Steel	Zinc Blue	3,000	18.50	225*170*180
		2D15A31A01	M6	Steel	Zinc Blue	3,000	17.00	225*170*180

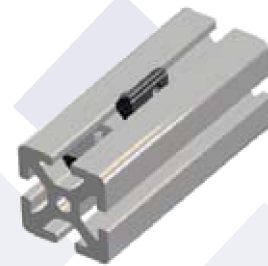
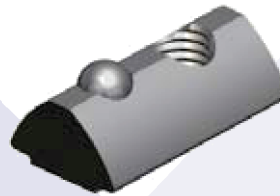
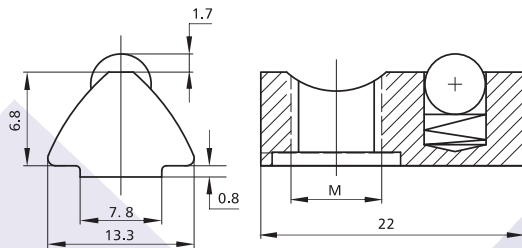

Inventario	Slot	Item No.	Spec.	Material	Finish	PCS/CTN	KGS/CTN	CTN SIZE (mm)
		2A17A01A01	M3	Steel	Zinc Blue	2,000	23.50	225*170*180
		2A17A11A01	M4	Steel	Zinc Blue	2,000	22.75	225*170*180
		2A17A21A01	M5	Steel	Zinc Blue	2,000	22.00	225*170*180
		2A17A31A01	M6	Steel	Zinc Blue	2,000	21.00	225*170*180
		2A17A41A01	M8	Steel	Zinc Blue	2,000	19.00	225*170*180
		2A17AA1A01	1/4-20	Steel	Zinc Blue	2,000	20.00	225*170*180
		2A17AB1A01	5/16-18	Steel	Zinc Blue	2,000	17.85	225*170*180
		2A17AC1A01	10-32	Steel	Zinc Blue	2,000	21.35	225*170*180

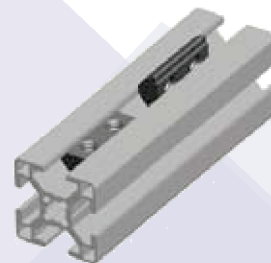
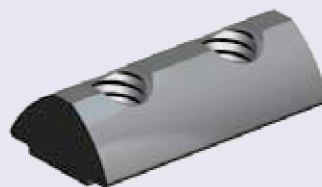
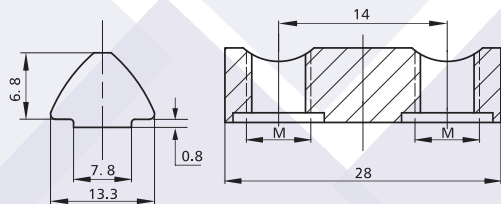

Inventario	Slot	Item No.	Spec.	Material	Finish	PCS/CTN	KGS/CTN	CTN SIZE (mm)
		2A17F11A01	2*M4-28	Steel	Zinc Blue	1,500	20.50	225*170*180
		2A17F21A01	2*M5-28	Steel	Zinc Blue	1,500	19.75	225*170*180
		2A17F31A01	2*M6-28	Steel	Zinc Blue	1,500	18.75	225*170*180
		2A17F41A01	2*M8-28	Steel	Zinc Blue	1,500	15.25	225*170*180

PRODUCT MANUAL

Aluminum Profile & Accessories / Pipe Rack System



ALTERNATIVA INDUSTRIAL

Solución, es nuestro servicio...

Nut/T Slot Nut/Slot 8

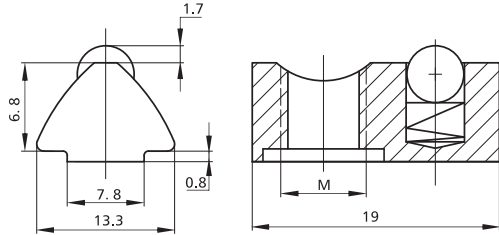

Inventario	Slot	Item No.	Spec.	Material	Finish	PCS/CTN	KGS/CTN	CTN SIZE (mm)
		2A17B01A01	M3	Steel	Zinc Blue	2,500	24.25	225*170*180
		2A17B11A01	M4	Steel	Zinc Blue	2,500	23.00	225*170*180
		2A17B21A01	M5	Steel	Zinc Blue	2,500	22.20	225*170*180
		2A17B31A01	M6	Steel	Zinc Blue	2,500	20.25	225*170*180
		2A17B41A01	M8	Steel	Zinc Blue	2,500	18.75	225*170*180

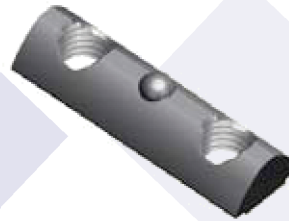
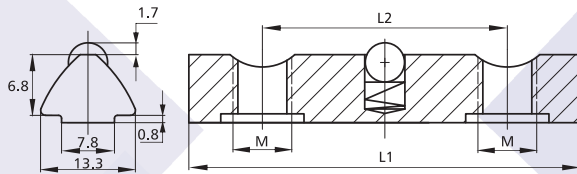

Inventario	Slot	Item No.	Spec.	L1	L2	Material	Finish	PCS/CTN	KGS/CTN	CTN SIZE (mm)
		2A17C41A01	2*M8-40	40	25.2	Steel	Zinc Blue	1,000	16.50	225*170*180
		2A17D31A01	2*M6-60	60	50	Steel	Zinc Blue	800	23.50	225*170*180
		2A17E41A01	2*M8-80	80	65.7	Steel	Zinc Blue	500	19.50	225*170*180

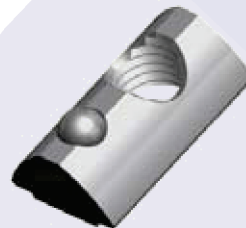
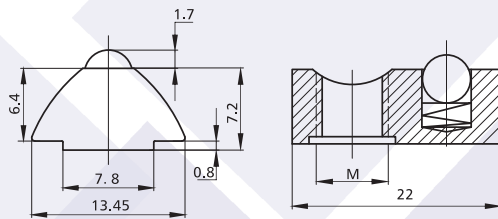

Inventario	Slot	Item No.	Spec.	Material	Finish	PCS/CTN	KGS/CTN	CTN SIZE (mm)
		2A26A11A01	M4	Steel	Zinc Blue	2,000	21.95	225*170*180
		2A26A21A01	M5	Steel	Zinc Blue	2,000	21.28	225*170*180
		2A26A31A01	M6	Steel	Zinc Blue	2,000	20.40	225*170*180
		2A26A41A01	M8	Steel	Zinc Blue	2,000	18.25	225*170*180
		2A26AA1A01	1/4-20	Steel	Zinc Blue	2,000	22.50	225*170*180
		2A26AB1A01	5/16-18	Steel	Zinc Blue	2,000	20.05	225*170*180
		2A26AC1A01	10-32	Steel	Zinc Blue	2,000	21.45	225*170*180

Nut/T Slot Nut/Slot 8

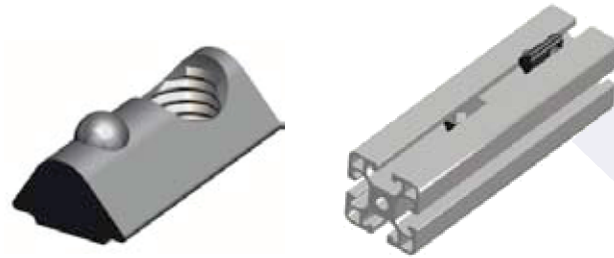
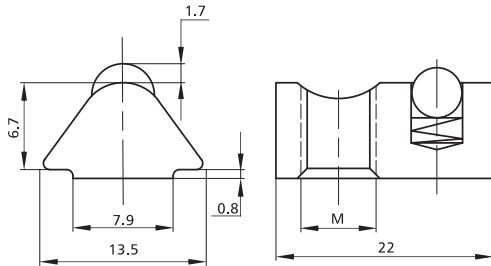

Inventario	Slot	Item No.	Spec.	Material	Finish	PCS/CTN	KGS/CTN	CTN SIZE (mm)
		2A16D11A01	M4	Steel	Zinc Blue	2,000	21.00	225*170*180
		2A16D21A01	M5	Steel	Zinc Blue	2,000	20.25	225*170*180
		2A16D31A01	M6	Steel	Zinc Blue	2,000	19.25	225*170*180
		2A16D41A01	M8	Steel	Zinc Blue	2,000	17.25	225*170*180
		2H02C11A01	M4	SS 304/1.4301	polished	2,000	21.25	225*170*180
		2H02C21A01	M5	SS 304/1.4301	polished	2,000	20.65	225*170*180
		2H02C31A01	M6	SS 304/1.4301	polished	2,000	19.75	225*170*180
		2H02C41A01	M8	SS 304/1.4301	polished	2,000	18.25	225*170*180
		2H02CB1A01	5/16-18	SS 304/1.4301	polished	2,000	17.55	225*170*180
		2H02CA1A01	1/4-20	SS 304/1.4301	polished	2,000	19.25	225*170*180
		2H02CC1A01	10-32	SS 304/1.4301	polished	2,000	20.55	225*170*180

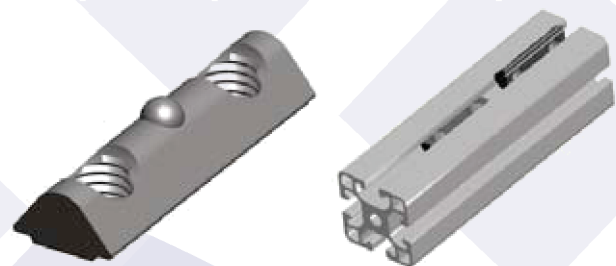
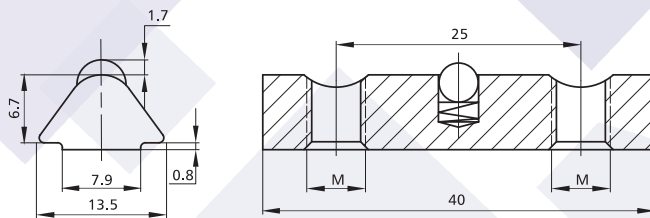

Inventario	Slot	Item No.	Spec.	Material	Finish	PCS/CTN	KGS/CTN	CTN SIZE (mm)
		2A16B41A01	2*M8-40	Steel	Zinc Blue	1,200	19.00	225*170*180
		2H02A41A01	2*M8-40	SS 304/1.4301	polished	1,200	19.00	225*170*180

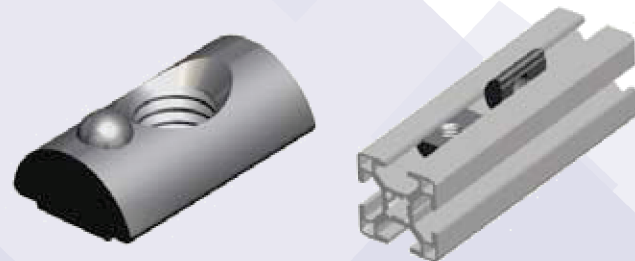
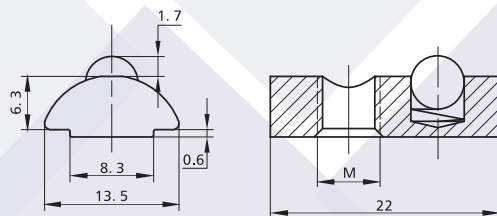

Inventario	Slot	Item No.	Spec.	Material	Finish	PCS/CTN	KGS/CTN	CTN SIZE (mm)
		2A13A11A01	M4	Steel	Zinc Blue	2,000	22.50	225*170*180
		2A13A21A01	M5	Steel	Zinc Blue	2,000	21.55	225*170*180
		2A13A31A01	M6	Steel	Zinc Blue	2,000	20.75	225*170*180
		2A13A41A01	M8	Steel	Zinc Blue	2,000	18.75	225*170*180

PRODUCT MANUAL

Aluminum Profile & Accessories / Pipe Rack System



ALTERNATIVA INDUSTRIAL

Solución, es nuestro servicio...

Nut/T Slot Nut/Slot 8

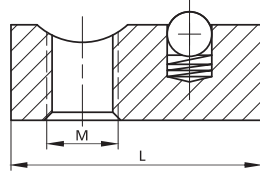
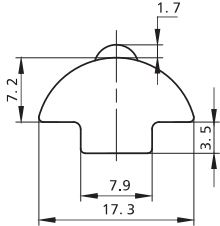

Inventario	Slot	Item No.	Spec.	Material	Finish	PCS/CTN	KGS/CTN	CTN SIZE (mm)
	8	2A15A31A01	M6 L=28	Steel	Zinc Blue	800	18.75	225*170*180
	8	2A15A41A01	M8 L=28	Steel	Zinc Blue	800	17.25	225*170*180
	8	2A15B21A01	M5 L=22	Steel	Zinc Blue	1,000	18.75	225*170*180
	8	2A15B31A01	M6 L=22	Steel	Zinc Blue	1,000	18.25	225*170*180
	8	2A15B41A01	M8 L=22	Steel	Zinc Blue	1,000	17.00	225*170*180

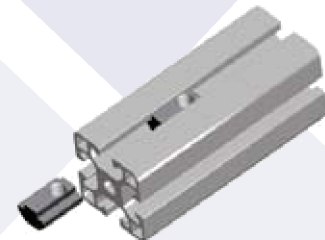
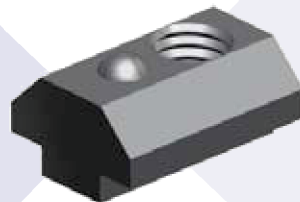
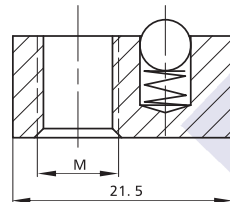
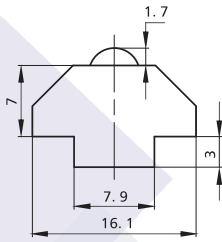

Inventario	Slot	Item No.	Spec.	Material	Finish	PCS/CTN	KGS/CTN	CTN SIZE (mm)
	8	2A40A11A01	M4	Steel	Zinc Blue	1,000	18.65	225*170*180
	8	2A40A21A01	M5	Steel	Zinc Blue	1,000	18.05	225*170*180
	8	2A40A31A01	M6	Steel	Zinc Blue	1,000	17.50	225*170*180
	8	2A40A41A01	M8	Steel	Zinc Blue	1,000	16.00	225*170*180
	8	2A40AA1A01	1/4-20	Steel	Zinc Blue	1,200	20.80	225*170*180
	8	2A40AB1A01	5/16-18	Steel	Zinc Blue	1,200	19.25	225*170*180

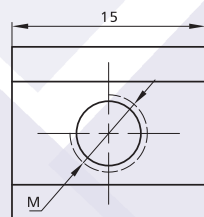
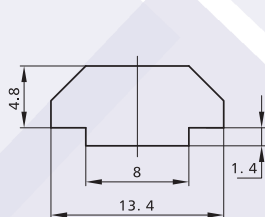

Inventario	Slot	Item No.	Spec.	Material	Finish	PCS/CTN	KGS/CTN	CTN SIZE (mm)
	8	2A35A11A01	M4	Steel	Nickel Plated	3500	25.5	225*170*180
	8	2A35A21A01	M5	Steel	Nickel Plated	3500	24.5	225*170*180
	8	2A35A31A01	M6	Steel	Nickel Plated	3500	23	225*170*180

Nut/T Slot Nut/Slot 8

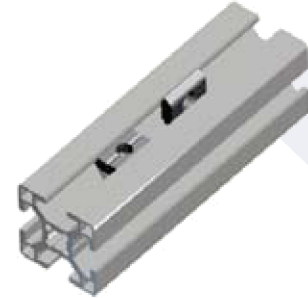
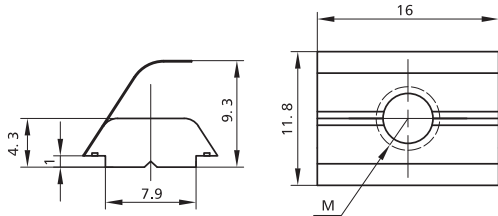

Inventario	Slot	Item No.	Spec.	Material	Finish	PCS/CTN	KGS/CTN	CTN SIZE (mm)
	8	2A12A11A01	M4	Steel	Zinc Blue	3,000	14.25	225*170*180
	8	2A12A21A01	M5	Steel	Zinc Blue	3,000	13.60	225*170*180
	8	2A12A31A01	M6	Steel	Zinc Blue	3,000	13.00	225*170*180
	8	2A12A41A01	M8	Steel	Zinc Blue	3,000	11.00	225*170*180

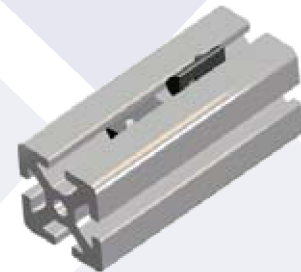
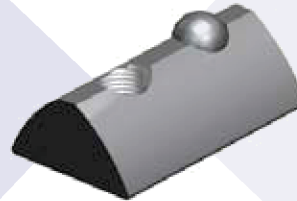
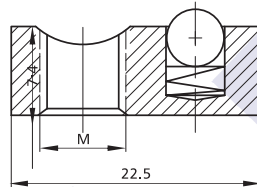
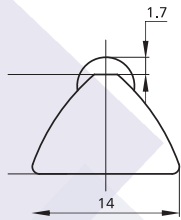

Inventario	Slot	Item No.	Spec.	Material	Finish	PCS/CTN	KGS/CTN	CTN SIZE (mm)
	8	2A20A01A01	M3	Steel	Zinc Blue	2,000	23.15	225*170*180
	8	2A20A11A01	M4	Steel	Zinc Blue	2,000	22.75	225*170*180
	8	2A20A21A01	M5	Steel	Zinc Blue	2,000	22.25	225*170*180
	8	2A20A31A01	M6	Steel	Zinc Blue	2,000	21.50	225*170*180
	8	2A20A41A01	M8	Steel	Zinc Blue	2,000	19.00	225*170*180
	8	2A20AA1A01	1/4-20	Steel	Zinc Blue	2,000	20.40	225*170*180
	8	2A20AB1A01	5/16-18	Steel	Zinc Blue	2,000	18.25	225*170*180
	8	2H08B11A01	M4	SS 304/1.4301	Polished	2,000	22.40	225*170*180
	8	2H08B21A01	M5	SS 304/1.4301	Polished	2,000	21.85	225*170*180
	8	2H08B31A01	M6	SS 304/1.4301	Polished	2,000	21.10	225*170*180
	8	2H08B41A01	M8	SS 304/1.4301	Polished	2,000	19.15	225*170*180
	8	2H08AA1A01	1/4-20	SS 304/1.4301	Polished	2,000	19.75	225*170*180
	8	2H08AB1A01	5/16-18	SS 304/1.4301	Polished	2,000	18.20	225*170*180

PRODUCT MANUAL

Aluminum Profile & Accessories / Pipe Rack System



ALTERNATIVA INDUSTRIAL

Solución, es nuestro servicio...

Nut/T Slot Nut/Slot 8

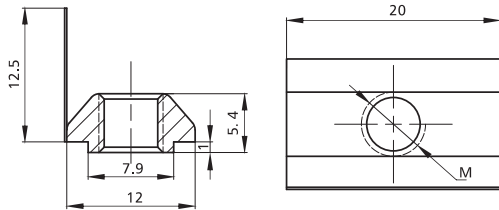

Inventario	Slot	Item No.	Spec.	Material	Finish	PCS/CTN	GS/CTN	CTN SIZE (mm)
		2A33A11A01	M4	Steel	Zinc Blue	2,000	17.00	225*170*180
		2A33A21A01	M5	Steel	Zinc Blue	2,000	16.25	225*170*180
		2A33A31A01	M6	Steel	Zinc Blue	2,000	15.75	225*170*180
		2A33A41A01	M8	Steel	Zinc Blue	2,000	12.75	225*170*180

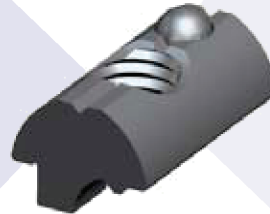
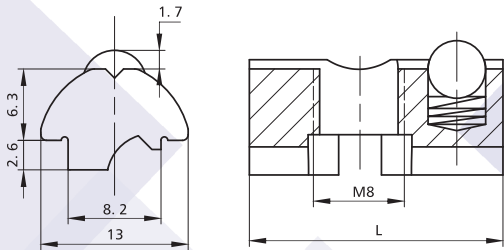

Inventario	Slot	Item No.	Spec.	Material	Finish	PCS/CTN	KGS/CTN	CTN SIZE (mm)
		2H01A41A01	M8 L=22.3	SS 304/1.4301	Polished	1,600	16.00	225*170*180
		2H01B41A01	M8 L=30	SS 304/1.4301	Polished	1,200	17.50	225*170*180

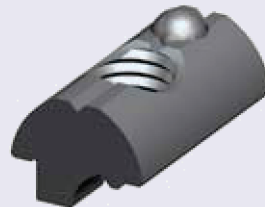
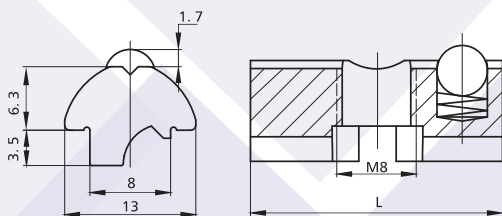

Inventario	Slot	Item No.	Spec.	Material	Finish	PCS/CTN	KGS/CTN	CTN SIZE (mm)
		2K03A41A01	M8*22	Alu 6061	Sliver	1,500	5.80	225*170*180
		2H06B41A01	M8*22	SS 304/1.4301	Polished	1,600	17.25	225*170*180
		2H06A41A01	M8*30	SS 304/1.4301	Polished	1,200	18.40	225*170*180

Nut/T Slot Nut/Slot 8

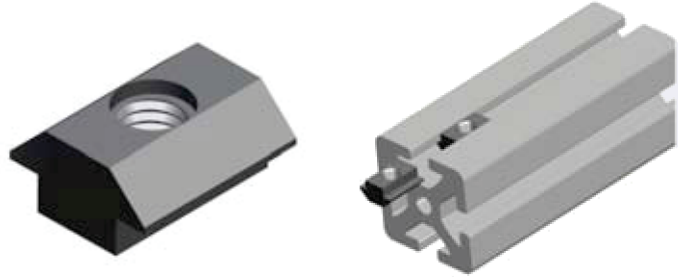
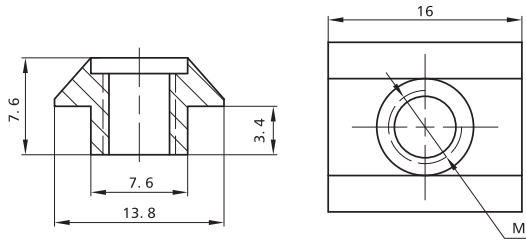

Inventario	Slot	Item No.	Spec.	Material	Finish	PCS/CTN	KGS/CTN	CTN SIZE (mm)
		2A04A11A01	M4	Steel	Zinc Blue	2,500	20.10	225*170*180
		2A04A21A01	M5	Steel	Zinc Blue	2,500	19.50	225*170*180
		2A04A31A01	M6	Steel	Zinc Blue	2,500	18.70	225*170*180

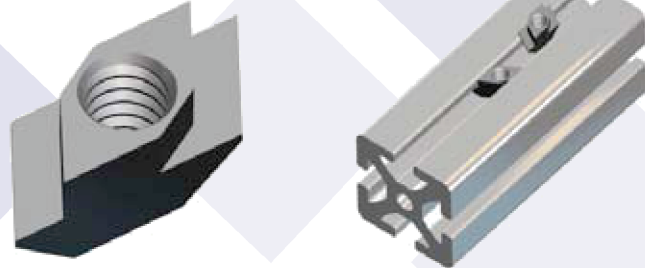
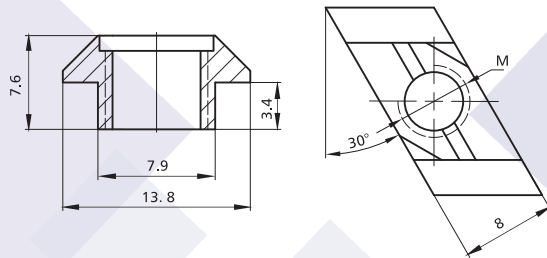

Inventario	Slot	Item No.	Spec.	Material	Finish	PCS/CTN	KGS/CTN	CTN SIZE (mm)
		2A04B01A01	M3	Steel	Zinc Blue	5,000	20.25	225*170*180
		2A04B11A01	M4	Steel	Zinc Blue	5,000	19.75	225*170*180
		2A04B21A01	M5	Steel	Zinc Blue	5,000	18.15	225*170*180
		2A04B31A01	M6	Steel	Zinc Blue	5,000	16.05	225*170*180

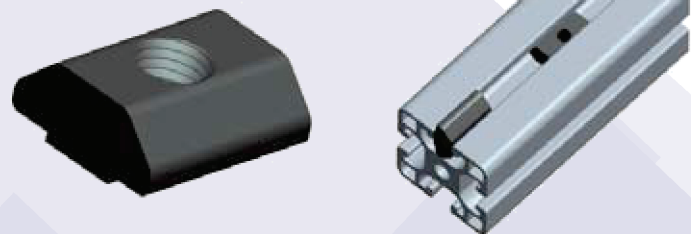
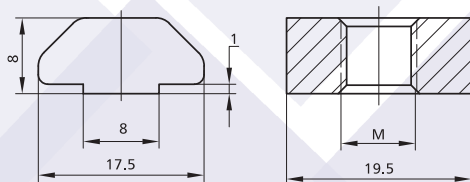

Inventario	Slot	Item No.	Spec.	Material	Finish	PCS/CTN	KGS/CTN	CTN SIZE (mm)
		2A53A31A01	M6	Steel	Zinc Blue	1,500	23.00	225*170*180
		2A53A41A01	M8	Steel	Zinc Blue	1,500	21.25	225*170*180

PRODUCT MANUAL

Aluminum Profile & Accessories / Pipe Rack System



ALTERNATIVA INDUSTRIAL

Solución, es nuestro servicio...

Nut/T Slot Nut/Slot 8

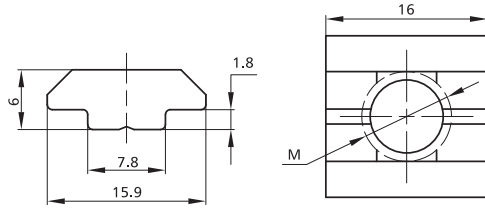

Inventario	Slot	Item No.	Spec.	Material	Finish	PCS/CTN	KGS/CTN	CTN SIZE (mm)
		2A08A11A01	M4	Steel	Zinc Blue	2,500	21.55	225*170*180
		2A08A21A01	M5	Steel	Zinc Blue	2,500	20.75	225*170*180
		2A08A31A01	M6	Steel	Zinc Blue	2,500	19.50	225*170*180
		2A08A41A01	M8	Steel	Zinc Blue	2,500	17.25	225*170*180

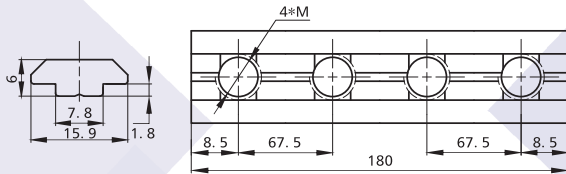

Inventario	Slot	Item No.	Spec.	Material	Finish	PCS/CTN	KGS/CTN	CTN SIZE (mm)	Remark
		2A08 B31A 01	4*M6-180	Steel	Zinc Blue	250	24.25	225*170*180	w/o screws
		2A08 B31A 02	4*M6-180	Steel	Zinc Blue	250	25.43	225*170*180	w screws M6*8
		2A08 B41A 01	4*M8-180	Steel	Zinc Blue	250	23.15	225*170*180	w/o screws
		2A08 B41A 02	4*M8-180	Steel	Zinc Blue	250	25.28	225*170*180	w screws M8*10

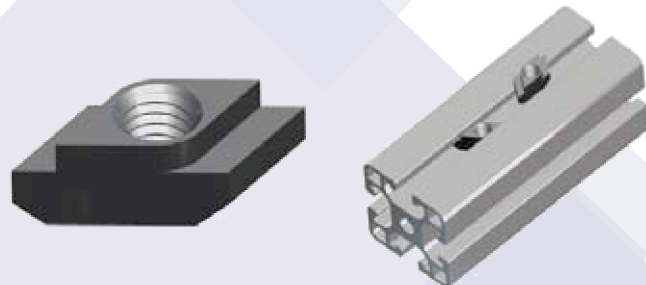
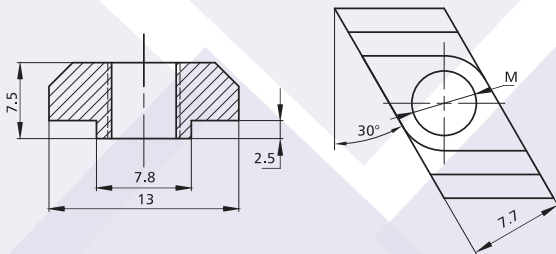

Inventario	Slot	tem No.	Spec.	Material	Finish	PCS/CTN	KGS/CTN	CTN SIZE (mm)
		2A09A11A01	M4	Steel	Zinc Blue	4,000	20.25	225*170*180
		2A09A21A01	M5	Steel	Zinc Blue	4,000	19.25	225*170*180
		2A09A31A01	M6	Steel	Zinc Blue	4,000	16.90	225*170*180
		2H03A31A01	M6	SS 304/1.4301	Polishe	2,500	15.60	225*170*180

Nut/T Slot Nut/Slot 8

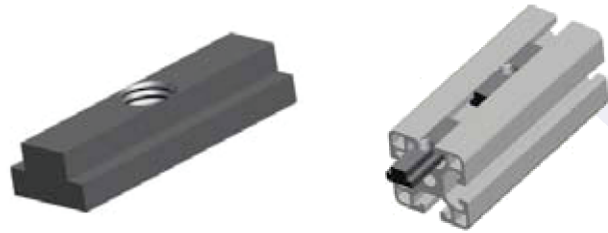
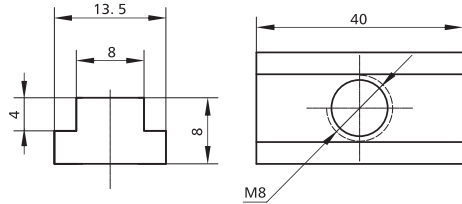

Inventario	Slot	Item No.	Spec.	Material	Finish	PCS/CTN	KGS/CTN	CTN SIZE (mm)
		2A10A41A01	M8*40	Steel	Zinc Blue	1,000	23.75	225*170*180

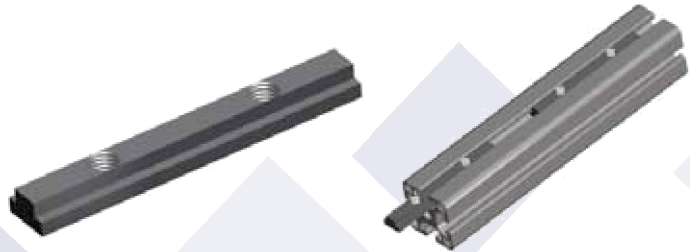
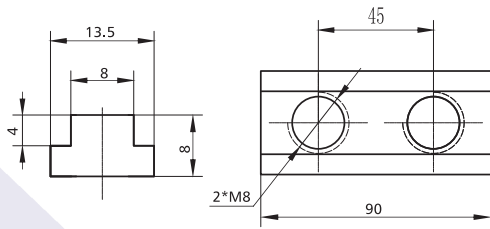

Inventario	Slot	Item No.	Spec.	Material	Finish	PCS/CTN	KGS/CTN	CTN SIZE (mm)	Remark
		2A10A42A01	2*M8-90	Steel	Zinc Blue	500	27.20	225*170*180	w/o screws
		2A10A42A02	2*M8-90	Steel	Zinc Blue	250	16.00	225*170*180	w screws M8*16

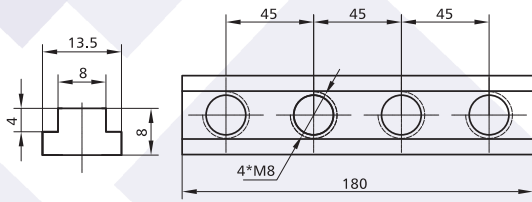

Inventario	Slot	Item No.	Spec.	Material	Finish	PCS/CTN	KGS/CTN	CTN SIZE (mm)	Remark
		2A10A43A01	4*M8-180	Steel	Zinc Blue	250	27.20	225*170*180	w/o screws
		2A10A43A02	4*M8-180	Steel	Zinc Blue	150	18.90	225*170*180	w screws M8*16

PRODUCT MANUAL

Aluminum Profile & Accessories / Pipe Rack System



ALTERNATIVA INDUSTRIAL

Solución, es nuestro servicio...

Nut/T Slot Nut/Slot 8

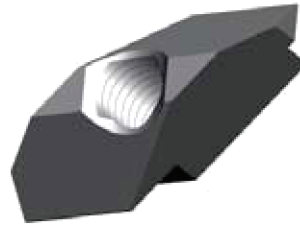
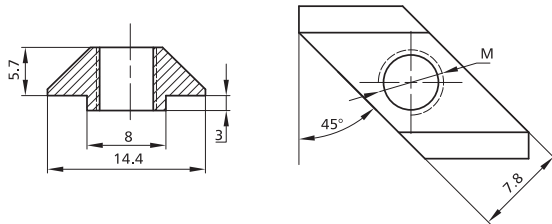

Inventario	Slot	Item No.	Spec.	Material	Finish	PCS/CTN	KGS/CTN	CTN SIZE (mm)
		2Y52A11A01	M4	Die-cast Zinc	Zinc Blue	2,500	12.85	225*170*180
		2Y52A21A01	M5	Die-cast Zinc	Zinc Blue	2,500	12.00	225*170*180
		2Y52A31A01	M6	Die-cast Zinc	Zinc Blue	2,500	10.75	225*170*180

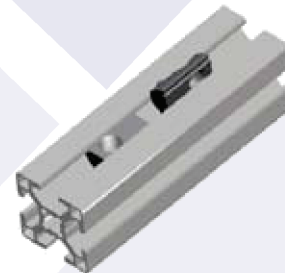
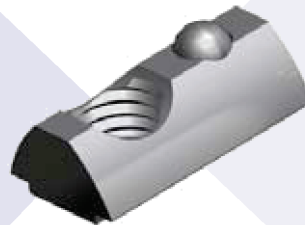
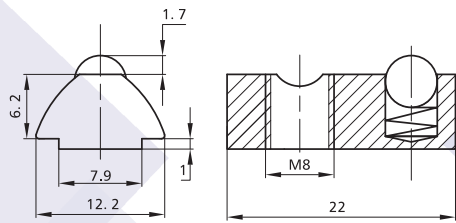

Inventario	Slot	Item No.	Spec.	Material	Finish	PCS/CTN	KGS/CTN	CTN SIZE (mm)
		2K01A11A01	M4	Alu 6061	Sliver	2,000	7.75	225*170*180
		2K01A21A01	M5	Alu 6061	Sliver	2,000	7.55	225*170*180
		2K01A31A01	M6	Alu 6061	Sliver	2,000	7.25	225*170*180
		2K01A41A01	M8	Alu 6061	Sliver	2,000	6.63	225*170*180

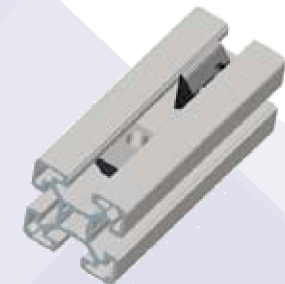
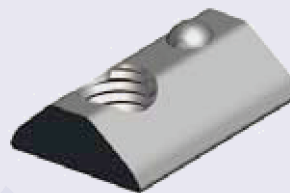
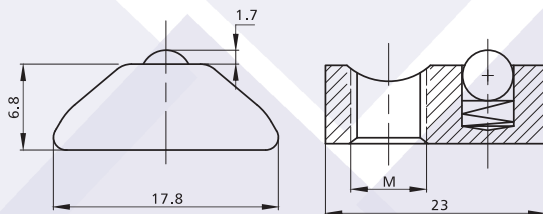

Inventario	Slot	Item No.	Spec.	Material	Finish	PCS/CTN	KGS/CTN	CTN SIZE (mm)
		2A48A11A01	M4	Steel	Zinc Blue	1,500	23.90	225*170*180
		2A48A21A01	M5	Steel	Zinc Blue	1,500	23.35	225*170*180
		2A48A31A01	M6	Steel	Zinc Blue	1,500	22.80	225*170*180
		2A48A41A01	M8	Steel	Zinc Blue	1,500	21.20	225*170*180

Nut/T Slot Nut/Slot 10

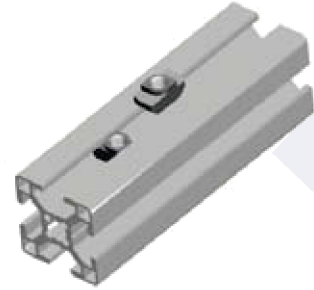
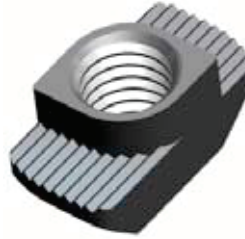
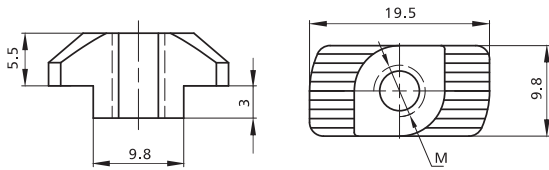

Inventario	Slot	Item No.	Spec.	Material	Finish	PCS/CTN	KGS/CTN	CTN SIZE (mm)
		2D09A11A01	M4	Steel	Zinc Blue	2,500	20.00	225*170*180
		2D09A21A01	M5	Steel	Zinc Blue	2,500	19.00	225*170*180
		2D09A31A01	M6	Steel	Zinc Blue	2,500	17.75	225*170*180
		2D09A41A01	M8	Steel	Zinc Blue	2,500	14.25	225*170*180

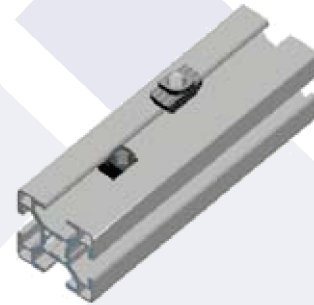
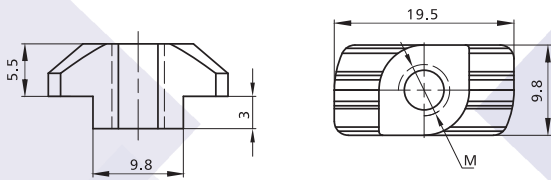

Inventario	Slot	Item No.	Spec.	Material	Finish	PCS/CTN	KGS/CTN	CTN SIZE (mm)
		2D09B11A01	M4	Steel	Zinc Blue	2,500	20.00	225*170*180
		2D09B21A01	M5	Steel	Zinc Blue	2,500	19.00	225*170*180
		2D09B31A01	M6	Steel	Zinc Blue	2,500	17.75	225*170*180
		2D09B41A01	M8	Steel	Zinc Blue	2,500	14.25	225*170*180

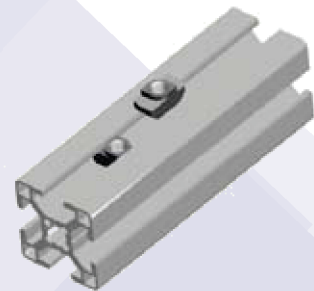
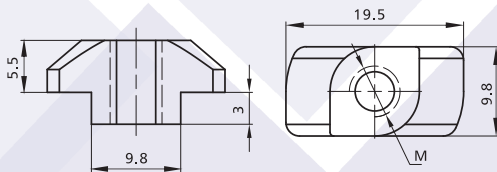

Inventario	Slot	Item No.	Spec.	Material	Finish	PCS/CTN	KGS/CTN	CTN SIZE (mm)
		2D09C11A01	M4	Steel	Zinc Blue	2,500	20.00	225*170*180
		2D09C21A01	M5	Steel	Zinc Blue	2,500	19.00	225*170*180
		2D09C31A01	M6	Steel	Zinc Blue	2,500	17.75	225*170*180
		2D09C41A01	M8	Steel	Zinc Blue	2,500	14.25	225*170*180

PRODUCT MANUAL

Aluminum Profile & Accessories / Pipe Rack System



ALTERNATIVA INDUSTRIAL

Solución, es nuestro servicio...

Nut/T Slot Nut/Slot 10

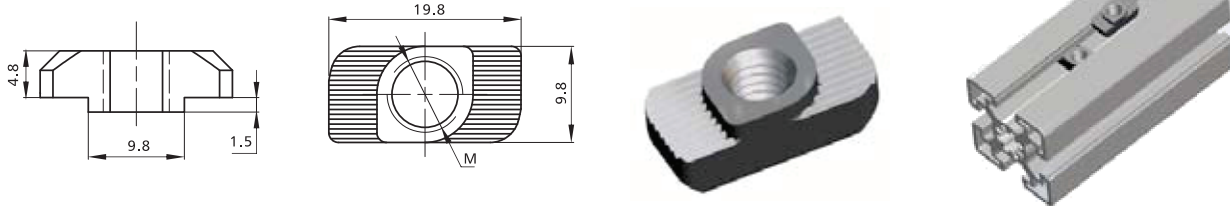

Inventario	Slot	Item No.	Spec.	Material	Finish	PCS/CTN	KGS/CTN	CTN SIZE (mm)
		2D13A11A01	M4	Steel	Zinc Blue	3,000	19.45	225*170*180
		2D13A21A01	M5	Steel	Zinc Blue	3,000	18.25	225*170*180
		2D13A31A01	M6	Steel	Zinc Blue	3,000	17.35	225*170*180
		2D13A41A01	M8	Steel	Zinc Blue	3,000	15.55	225*170*180

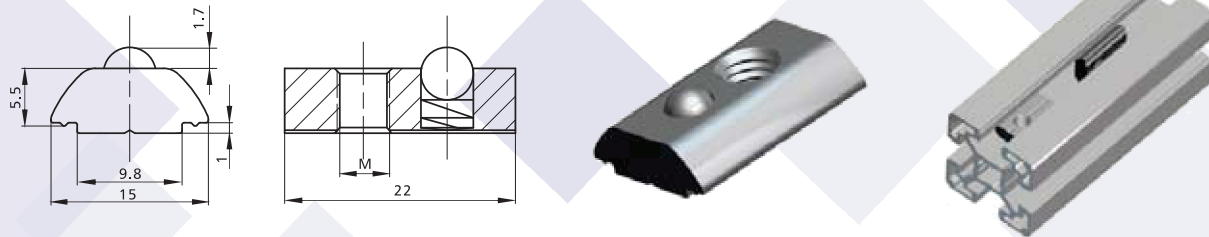

Inventario	Slot	Item No.	Spec.	Material	Finish	PCS/CTN	KGS/CTN	CTN SIZE (mm)
		2A31A11A01	M4	Steel	Zinc Blue	2,000	23.25	225*170*180
		2A31A21A01	M5	Steel	Zinc Blue	2,000	22.60	225*170*180
		2A31A31A01	M6	Steel	Zinc Blue	2,000	22.00	225*170*180
		2A31A41A01	M8	Steel	Zinc Blue	2,000	20.00	225*170*180

Nut/T Slot Nut/Slot 10

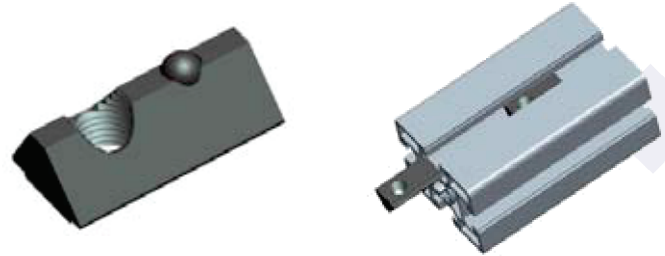
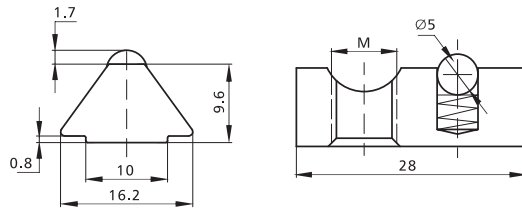

Inventario	Slot	Item No.	Spec.	Material	Finish	PCS/CTN	KGS/CTN	CTN SIZE (mm)
		2A45A21A01	M5	Steel	Zinc Blue	1,000	20.75	225*170*180
		2A45A31A01	M6	Steel	Zinc Blue	1,000	20.25	225*170*180
		2A45A41A01	M8	Steel	Zinc Blue	1,000	18.75	225*170*180
		2A45A51A01	M10	Steel	Zinc Blue	1,000	17.08	225*170*180

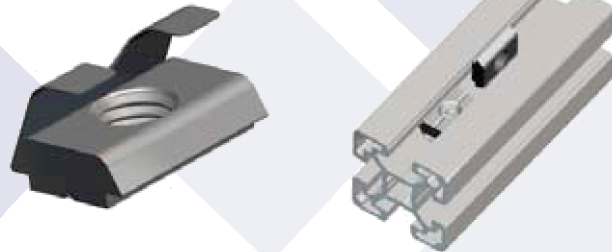
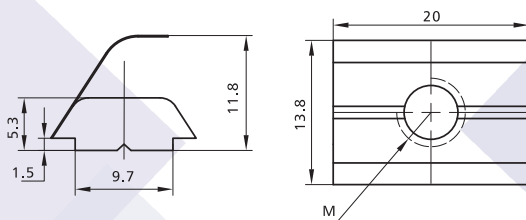

Inventario	Slot	Item No.	Spec.	Material	Finish	PCS/CTN	KGS/CTN	CTN SIZE (mm)
		2A11A11A01	M4	Steel	Zinc Blue	1,500	14.00	225*170*180
		2A11A21A01	M5	Steel	Zinc Blue	1,500	13.25	225*170*180
		2A11A31A01	M6	Steel	Zinc Blue	1,500	13.00	225*170*180
		2A11A41A01	M8	Steel	Zinc Blue	1,500	11.65	225*170*180

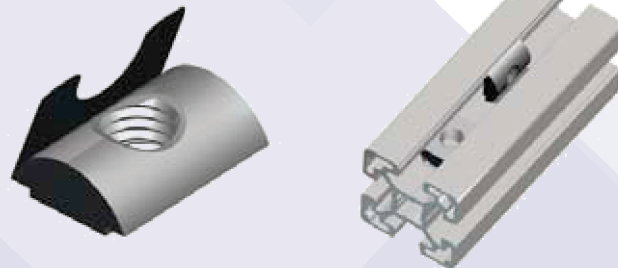
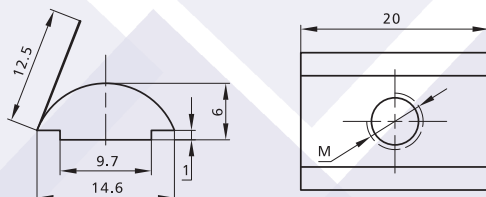

Inventario	Slot	Item No.	Spec.	Material	Finish	PCS/CTN	KGS/CTN	CTN SIZE (mm)
		2A14A11A01	M4	Steel	Zinc Blue	2,000	19.05	225*170*180
		2A14A21A01	M5	Steel	Zinc Blue	2,000	18.55	225*170*180
		2A14A31A01	M6	Steel	Zinc Blue	2,000	17.75	225*170*180
		2A14A41A01	M8	Steel	Zinc Blue	2,000	16.25	225*170*180

PRODUCT MANUAL

Aluminum Profile & Accessories / Pipe Rack System



ALTERNATIVA INDUSTRIAL

Solución, es nuestro servicio...

Nut/T Slot Nut/Slot 10

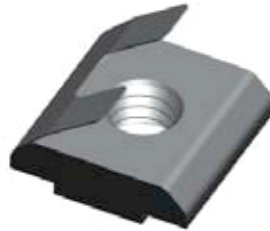
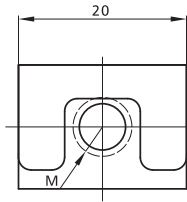
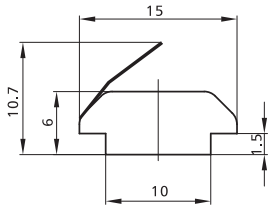

Inventario	Slot	Item No.	Spec.	Material	Finish	PCS/CTN	KGS/CTN	CTN SIZE (mm)
		2A41B21A01	M5	Steel	Zinc Blue	1,500	15.10	225*170*180
		2A41B31A01	M6	Steel	Zinc Blue	1,500	14.70	225*170*180
		2A41B41A01	M8	Steel	Zinc Blue	1,500	13.20	225*170*180

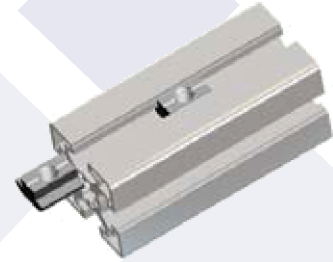
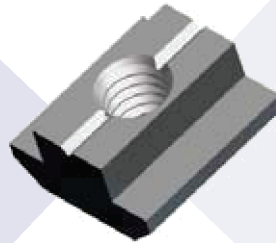
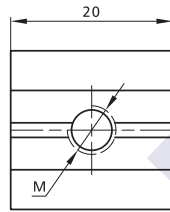
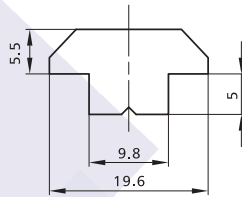

Inventario	Slot	Item No.	Spec.	Material	Finish	PCS/CTN	KGS/CTN	CTN SIZE (mm)
		2A01A11A01	M4	Steel	Zinc Blue	1,000	21.75	225*170*180
		2A01A21A01	M5	Steel	Zinc Blue	1,000	20.90	225*170*180
		2A01A31A01	M6	Steel	Zinc Blue	1,000	20.25	225*170*180
		2A01A41A01	M8	Steel	Zinc Blue	1,000	18.80	225*170*180

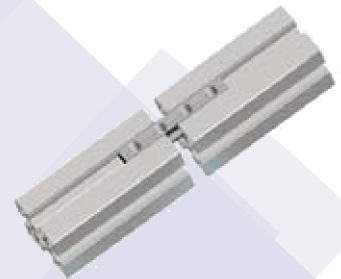
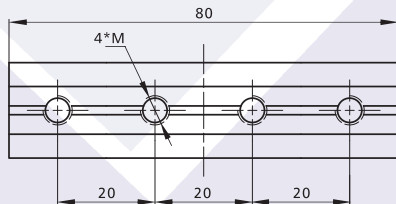
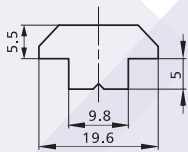

Inventario	Slot	Item No.	Spec.	Material	Finish	PCS/CTN	KGS/CTN	CTN SIZE (mm)
		2A01B31A01	4*M6-80	Steel	Zinc Blue	300	23.10	225*170*180
		2A01B41A01	4*M8-80	Steel	Zinc Blue	300	22.25	225*170*180

Nut/T Slot Nut/Slot 10

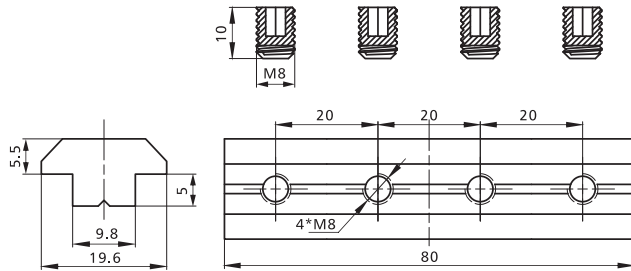

Inventario	Slot	Item No.	Spec.	Material	Finish	PCS/CTN	KGS/CTN	CTN SIZE (mm)
		2A01C44A01	4*M8-180 With Screws	Steel	Zinc Blue	125	24.50	225*170*180

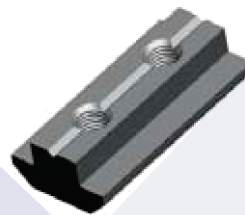
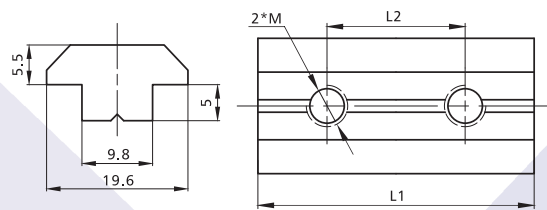

Inventario	Slot	Item No.	Spec.	L1	L2	Material	Finish	PCS/CTN	KGS/CTN	CTN SIZE (mm)
		2A01C41A01	2*M8	44	24	Steel	Zinc Blue	400	17.00	225*170*180
		2A01C42A01	2*M8	60	40	Steel	Zinc Blue	300	17.25	225*170*180
		2A01C43A01	2*M8	65	45	Steel	Zinc Blue	300	20.00	225*170*180
		2A01D31A01	2*M6	38	18	Steel	Zinc Blue	500	19.25	225*170*180

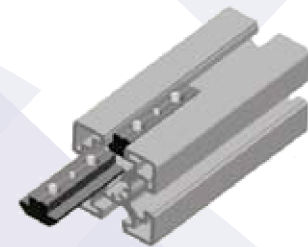
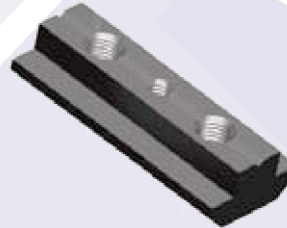
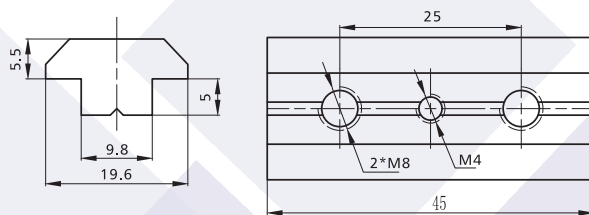

Inventario	Slot	Item No.	Spec.	Material	Finish	PCS/CTN	KGS/CTN	CTN SIZE (mm)
		2A01G41A01	2*M8-45	Steel	Zinc Blue	500	21.50	225*170*180

PRODUCT MANUAL

Aluminum Profile & Accessories / Pipe Rack System



ALTERNATIVA INDUSTRIAL

Solución, es nuestro servicio...

Nut/T Slot Nut/Slot 10

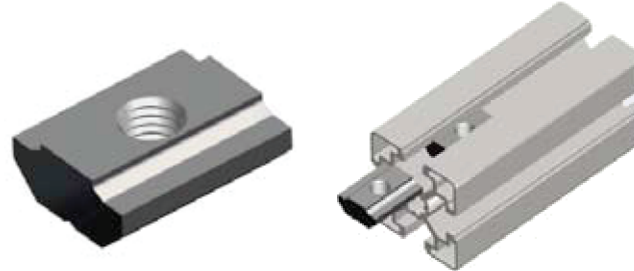
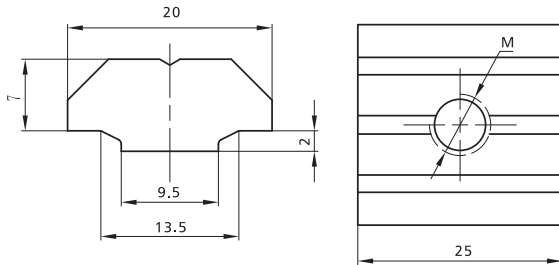

Inventario	Slot	Item No.	Spec.	Material	Finish	PCS/CTN	KGS/CTN	CTN SIZE (mm)
		2A06A11A01	M4	Steel	Zinc Blue	800	23.20	225*170*180
		2A06A21A01	M5	Steel	Zinc Blue	800	22.50	225*170*180
		2A06A31A01	M6	Steel	Zinc Blue	800	21.90	225*170*180
		2A06A41A01	M8	Steel	Zinc Blue	800	20.50	225*170*180

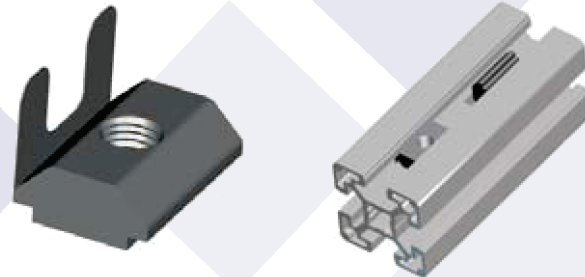
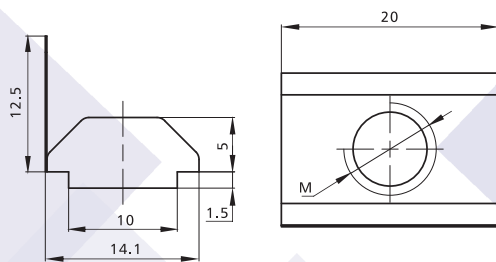

Inventario	Slot	Item No.	Spec.	Material	Finish	PCS/CTN	KGS/CTN	CTN SIZE (mm)
		2A39A11A01	M4	Steel	Zinc Blue	1,500	16.18	225*170*180
		2A39A21A01	M5	Steel	Zinc Blue	1,500	15.75	225*170*180
		2A39A31A01	M6	Steel	Zinc Blue	1,500	15.15	225*170*180
		2A39A41A01	M8	Steel	Zinc Blue	1,500	13.75	225*170*180

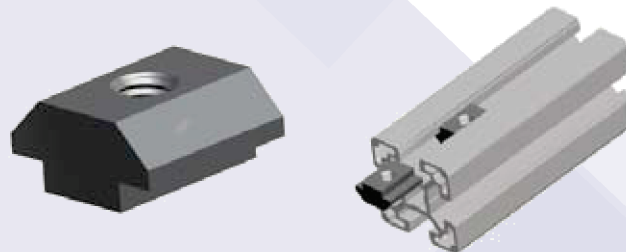
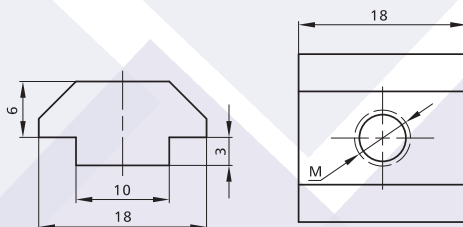

Inventario	Slot	Item No.	Spec.	Material	Finish	PCS/CTN	KGS/CTN	CTN SIZE (mm)
		2A34A11A01	M4	Steel	Nickel Plated	1,500	24.25	225*170*180
		2A34A21A01	M5	Steel	Nickel Plated	1,500	23.50	225*170*180
		2A34A31A01	M6	Steel	Nickel Plated	1,500	22.70	225*170*180
		2A34A41A01	M8	Steel	Nickel Plated	1,500	20.75	225*170*180

Nut/T Slot Nut/Slot 10

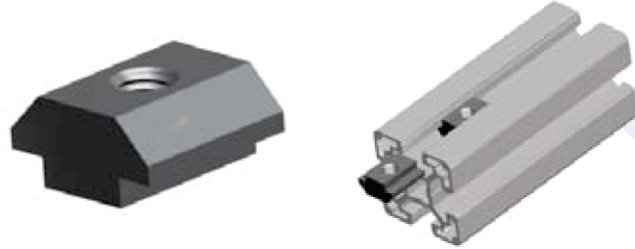
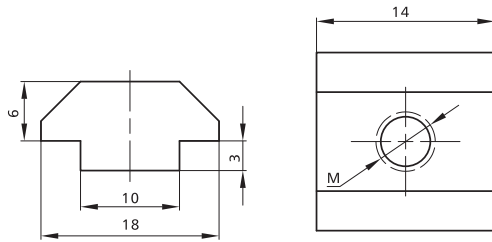

Inventario	Slot	Item No.	Spec.	Material	Finish	PCS/CTN	KGS/CTN	CTN SIZE (mm)
		2A34B11A01	M4	Steel	Nickel Plated	2,000	24.20	225*170*180
		2A34B21A01	M5	Steel	Nickel Plated	2,000	23.30	225*170*180
		2A34B31A01	M6	Steel	Nickel Plated	2,000	22.85	225*170*180
		2A34B41A01	M8	Steel	Nickel Plated	2,000	20.20	225*170*180

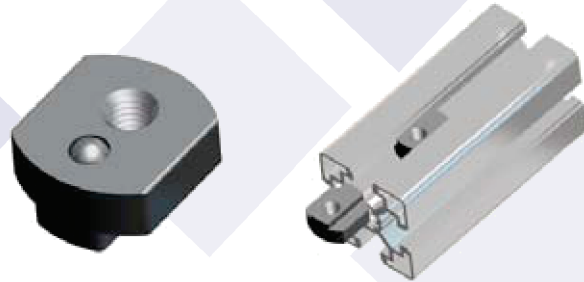
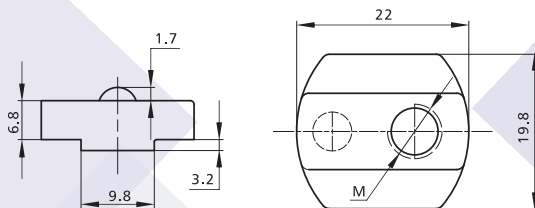

Inventario	Slot	Item No.	Spec.	Material	Finish	PCS/CTN	KGS/CTN	CTN SIZE (mm)
		2A28A11A01	M4	Steel	Zinc Blue	1,000	25.00	225*170*180
		2A28A21A01	M5	Steel	Zinc Blue	1,000	24.00	225*170*180
		2A28A31A01	M6	Steel	Zinc Blue	1,000	23.25	225*170*180
		2A28A41A01	M8	Steel	Zinc Blue	1,000	21.75	225*170*180

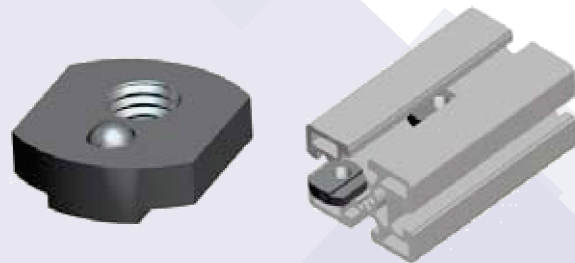
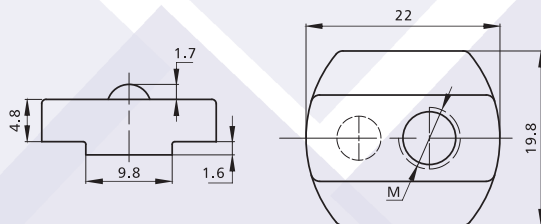

Inventario	Slot	Item No.	Spec.	Material	Finish	PCS/CTN	KGS/CTN	CTN SIZE (mm)
		2A38A21A01	M5	Steel	Zinc Blue	1,500	23.25	225*170*180
		2A38A31A01	M6	Steel	Zinc Blue	1,500	22.75	225*170*180
		2A38A41A01	M8	Steel	Zinc Blue	1,500	20.95	225*170*180

PRODUCT MANUAL

Aluminum Profile & Accessories / Pipe Rack System



ALTERNATIVA INDUSTRIAL

Solución, es nuestro servicio...

Nut/T Slot Nut/Slot 10

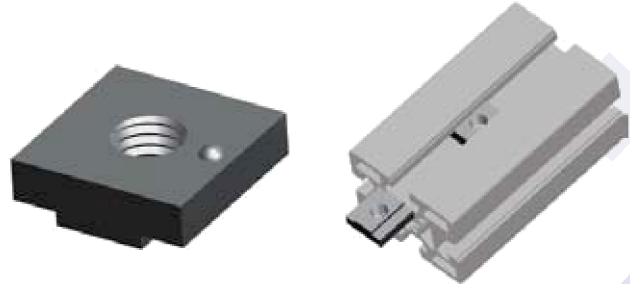
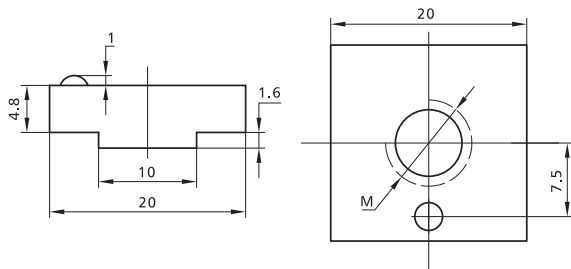

Inventario	Slot	Item No.	Spec.	Material	Finish	PCS/CTN	KGS/CTN	CTN SIZE (mm)
		2A38B31A01	M6	Steel	Zinc Blue	1,500	23.50	225*170*180
		2A38B41A01	M8	Steel	Zinc Blue	1,500	22.25	225*170*180

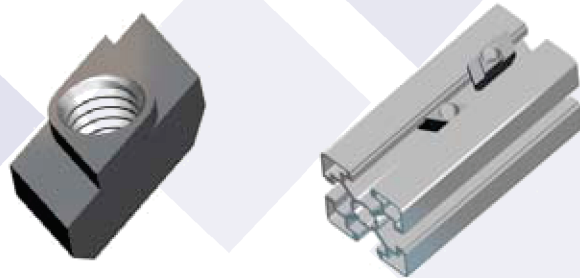
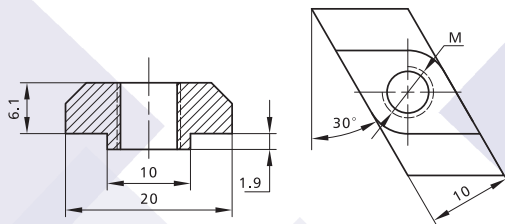

Inventario	Slot	Item No.	Spec.	Material	Finish	PCS/CTN	KGS/CTN	CTN SIZE (mm)
		2A05A11A01	M4	Steel	Zinc Blue	2,000	22.75	225*170*180
		2A05A21A01	M5	Steel	Zinc Blue	2,000	21.75	225*170*180
		2A05A31A01	M6	Steel	Zinc Blue	2,000	21.00	225*170*180
		2A05A41A01	M8	Steel	Zinc Blue	2,000	20.00	225*170*180

Nut/T Slot Nut/Other Slots

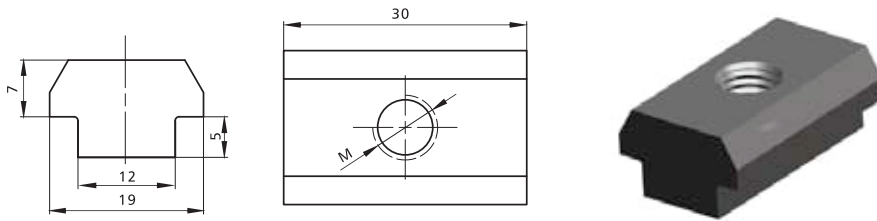

Inventario	Slot	Item No.	Spec.	Material	Finish	PCS/CTN	KGS/CTN	CTN SIZE (mm)
		2A44A31A01	M6	Steel	Zinc Blue	500	20.00	225*170*180
		2A44A41A01	M8	Steel	Zinc Blue	500	19.15	225*170*180
		2A44A51A01	M10	Steel	Zinc Blue	500	18.20	225*170*180

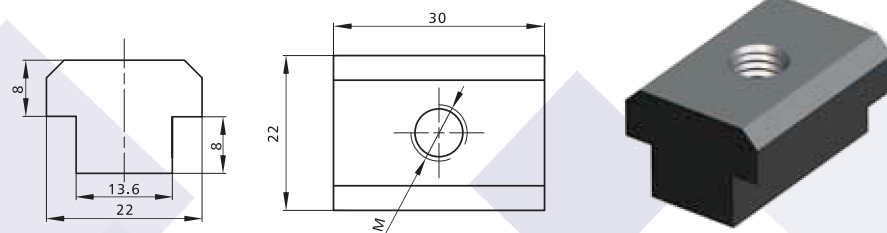

Inventario	Slot	Item No.	Spec.	Material	Finish	PCS/CTN	KGS/CTN	CTN SIZE (mm)
		2A43A31A01	M6	Steel	Zinc Blue	400	24.40	225*170*180
		2A43A41A01	M8	Steel	Zinc Blue	400	23.55	225*170*180
		2A43A51A01	M10	Steel	Zinc Blue	400	22.25	225*170*180
		2A43A61A01	M12	Steel	Zinc Blue	400	20.75	225*170*180

PRODUCT MANUAL

Aluminum Profile & Accessories / Pipe Rack System



ALTERNATIVA INDUSTRIAL

Solución, es nuestro servicio...

Nut/T Slot Nut/Other Slots

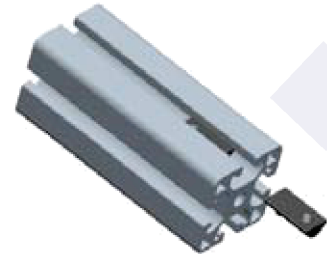
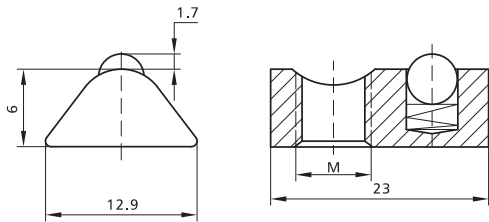

Item No.	Spec.	Material	Finish	PCS/CTN	KGS/CTN	CTN SIZE (mm)
2A54A31A01	M6	Steel	Zinc Blue	2,500	19.60	225*170*180
2A54A41A01	M8	Steel	Zinc Blue	2,500	17.40	225*170*180

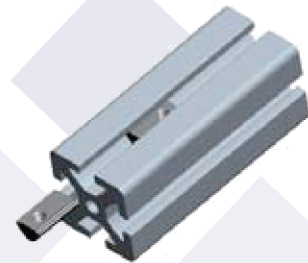
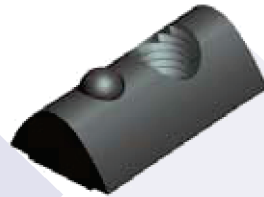
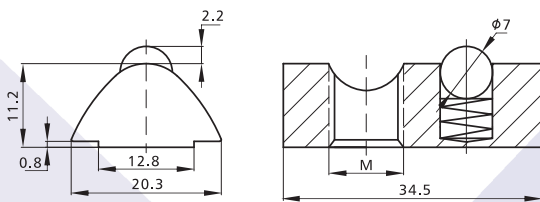

Inventario	Slot	Item No.	Spec.	Material	Finish	PCS/CTN	KGS/CTN	CTN SIZE (mm)
		2A60A31A01	M6	Steel	Zinc Blue			225*170*180
		2A60A41A01	M8	Steel	Zinc Blue			225*170*180
		2A60A51A01	M10	Steel	Zinc Blue			225*170*180
		2A60A61A01	M12	Steel	Zinc Blue			225*170*180

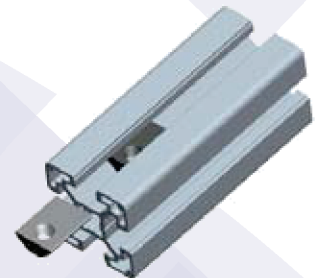
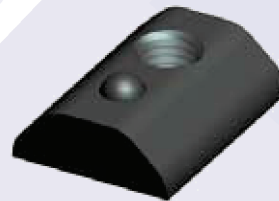
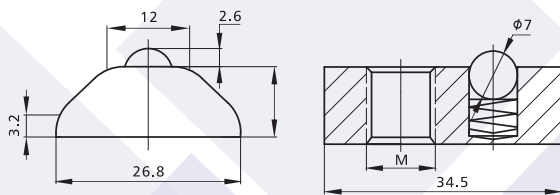

	Slot	Item No.	Spec.	Material	Finish	PCS/CTN	KGS/CTN	CTN SIZE (mm)
		2A61A31A01	M6	Steel	Zinc Blue			225*170*180
		2A61A41A01	M8	Steel	Zinc Blue			225*170*180
		2A61A51A01	M10	Steel	Zinc Blue			225*170*180
		2A61A61A01	M12	Steel	Zinc Blue			225*170*180

Nut/Trapezia Nuts

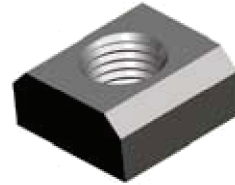
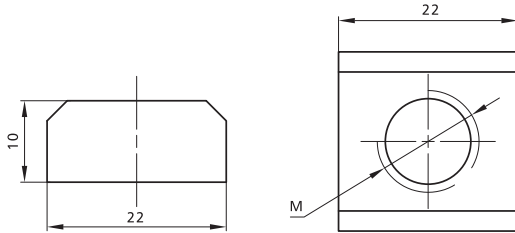

Inventario	Slot	Item No.	Spec.	Material	Finish	PCS/CTN	KGS/CTN	CTN SIZE (mm)
		2A25A41A01	M8	Steel	Zinc Blue	700	22.50	225*170*180
		2A25A51A01	M10	Steel	Zinc Blue	700	21.00	225*170*180
		2A25A61A01	M12	Steel	Zinc Blue	700	19.40	225*170*180
		2H11A61A01	M12	SS 304/1.4301	Polished	700	19.40	225*170*180

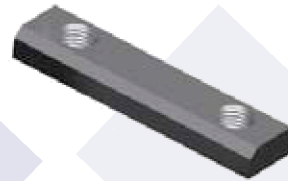
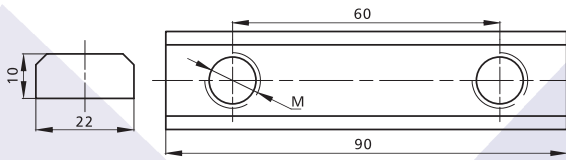

Inventario	Slot	Item No.	Spec.	Material	Finish	PCS/CTN	KGS/CTN	CTN SIZE (mm)
		2A25.B51A.01	2*M10-90	Steel	Zinc Blue	200	27.25	225*170*180
		2A25.B61A.01	2*M12-90	Steel	Zinc Blue	200	26.00	225*170*180

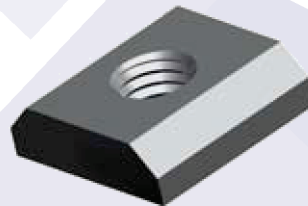
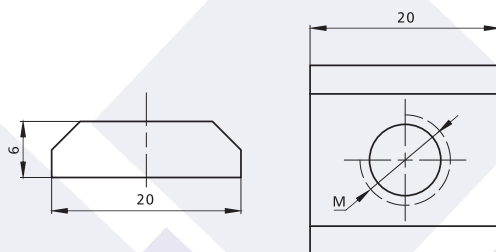

Inventario	Slot	Item No.	Spec.	Material	Finish	PCS/CTN	KGS/CTN	CTN SIZE (mm)
		2A46B11A01	M4	Steel	Zinc Blue	1,500	25.40	225*170*180
		2A46B21A01	M5	Steel	Zinc Blue	1,500	25.00	225*170*180
		2A46B31A01	M6	Steel	Zinc Blue	1,500	24.40	225*170*180
		2A46B41A01	M8	Steel	Zinc Blue	1,500	23.75	225*170*180

PRODUCT MANUAL

Aluminum Profile & Accessories / Pipe Rack System



ALTERNATIVA INDUSTRIAL

Solución, es nuestro servicio...

Nut/Trapezia Nuts

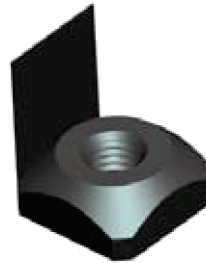
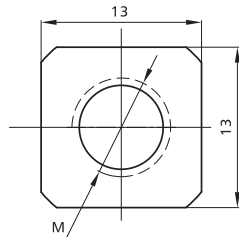
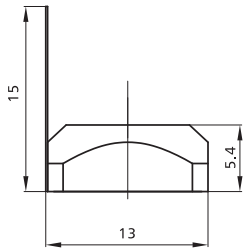

Inventario	Slot	Item No.	Spec.	Material	Finish	PCS/CTN	KGS/CTN	CTN SIZE (mm)
		2D26A21A01	M5	Steel	Zinc Blue	2,500	14.10	225*170*180
		2D26A31A01	M6	Steel	Zinc Blue	2,500	13.55	225*170*180
		2D26A41A01	M8	Steel	Zinc Blue	2,500	11.40	225*170*180

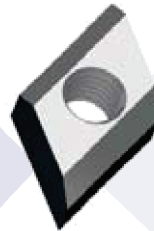
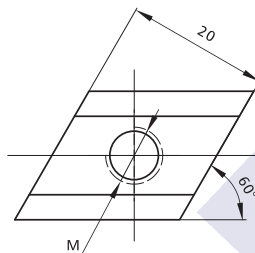
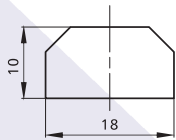

Inventario	Slot	Item No.	Spec.	Material	Finish	PCS/CTN	KGS/CTN	CTN SIZE (mm)
		2A37A41A01	M8	Steel	Zinc Blue	800	21.5	225*170*180
		2A37A61A01	M12		Zinc Blue	800	18.1	225*170*180

Nut/Flange Nuts & Other Nuts

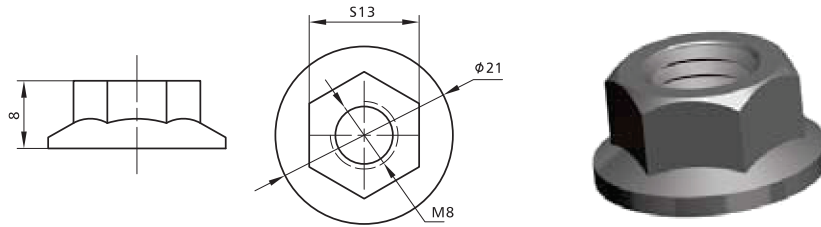

Inventario	Slot	Item No.	Spec.	Material	Finish	PCS/CTN	KGS/CTN	CTN SIZE (mm)
		2Y50A41A01	M8	Steel	Zinc Blue	1500	13.75	225*170*180

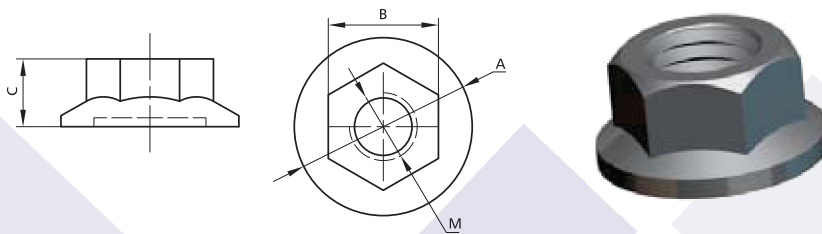

Inventario	Slot	Item No.	Spec.	A	B	C	Material	CTN SIZE (mm)
		2Y51A11A01	M4	Φ9.7	6.8	4.3	SS 304/1.4301	225*170*180
		2Y51A21A01	M5	Φ11.2	7.8	4.8	SS 304/1.4301	225*170*180
		2Y51A31A01	M6	Φ13.7	9.8	5.9	SS 304/1.4301	225*170*180
		2Y51A41A01	M8	Φ17.7	12.75	7.8	SS 304/1.4301	225*170*180
		2Y51A51A01	M10	Φ18.6	15	8.9	SS 304/1.4301	225*170*180
		2Y51A61A01	M12	Φ24.4	17.85	11.7	SS 304/1.4301	225*170*180

PRODUCT MANUAL

Aluminum Profile & Accessories / Pipe Rack System



ALTERNATIVA INDUSTRIAL

Solución, es nuestro servicio...

Alu Profile Accessories/Connectors/Bolt Connectors

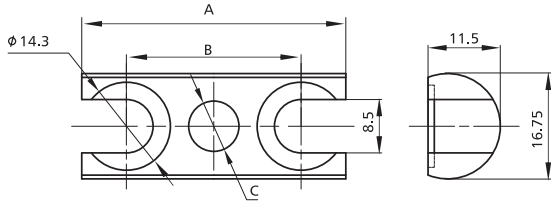

Inventario	For Profile	Item No.	A	B	C	Material	Finish	PCS/CTN	KGS/CTN	CTN SIZE (mm)
	40*40	3010101A01	37	24.2	Φ8	Steel	Zinc Blue	600	16.75	225*170*180
	45*45	3010102A01	42	28	Φ8	Steel	Zinc Blue	500	15.75	225*170*180
	60*60	3010103A01	57	43	Φ8	Steel	Zinc Blue	350	17.00	225*170*180

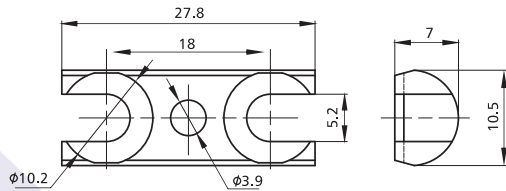

Inventario	For Profile	Item No.	Material	Finish	PCS/CTN	KGS/CTN	CTN SIZE (mm)
	30*30	3010104A01	Steel	Zinc Blue	2000	13.5	225*170*180

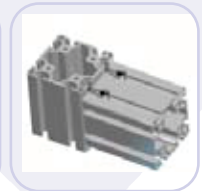
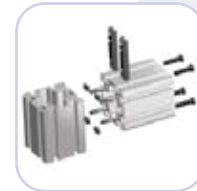
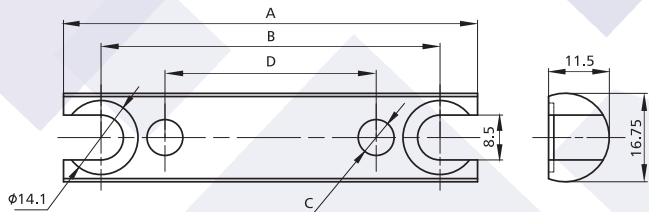

Inventario	For Profile	Item No.	A	B	C	D	Material	Finish	PCS/CTN	KGS/CTN	CTN SIZE (mm)
	80*80	3010201A01	78.4	64.2	Φ6.7	40	Steel	Zinc Blue	300	22.5	225*170*180
	90*90	3010202A01	87	73	Φ8	45	Steel	Zinc Blue	250	20.75	225*170*180

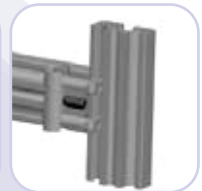
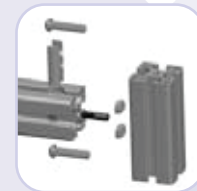
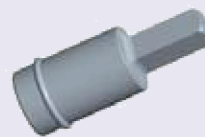
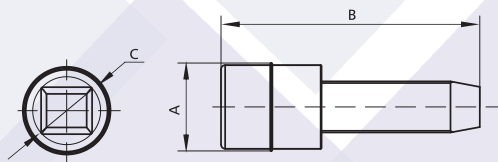

Item No.	A	B	C	Used For	Material	PCS/CTN	KGS/CTN	CTN SIZE (mm)
301 0111A 01	Φ8.2	21	Φ4.4	3010104A01	Nylon			225*170*180
				3010101A01				225*170*180
301 0121A 01	Φ10.5	31	Φ8	3010102A01				225*170*180
				3010103A01				225*170*180
				3010202A01				225*170*180

Alu Profile Accessories/Connectors/Bolt Connectors

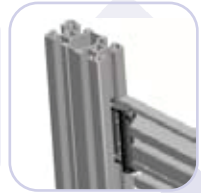
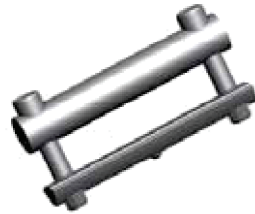
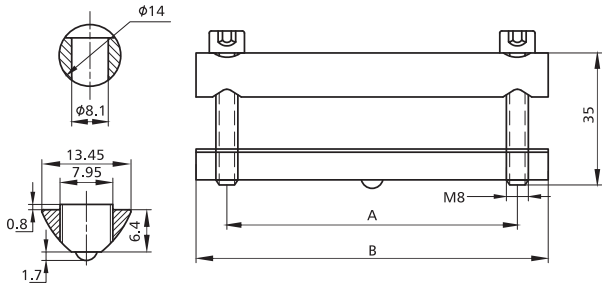

Inventario	For Profile	Item No.	A	B	Material	Finish	PCS/CTN	KGS/CTN	CTN SIZE (mm)
	80*80	3010600A01	65.7	80	Steel	Zinc Blue	120	17.75	225*170*180
	40*40	3010700A01	25.2	40	Steel	Zinc Blue	200	16	225*170*180

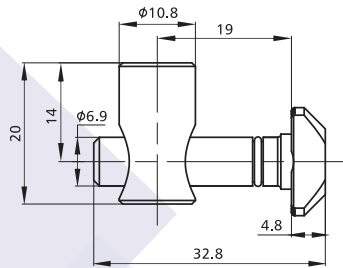

302.1301A.01

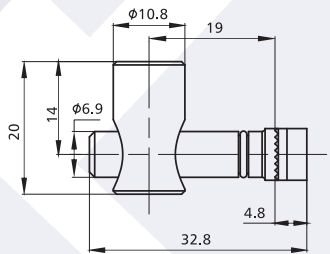
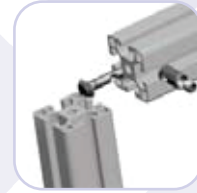

302.1302A.01

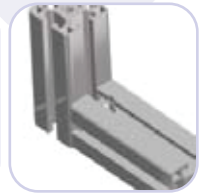
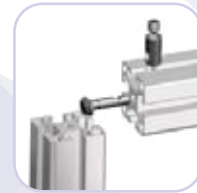

Inventario	Slot	Item No.	Material	Finish	PCS/CTN	KGS/CTN	CTN SIZE (mm)
		3021301A01	Steel	Zinc Blue	800	16.15	225*170*180
		3021302A01	Steel	Zinc Blue	800	16.15	225*170*180

PRODUCT MANUAL

Aluminum Profile & Accessories / Pipe Rack System



ALTERNATIVA INDUSTRIAL

Solución, es nuestro servicio...

Alu Profile Accessories/Connectors/Bolt Connectors

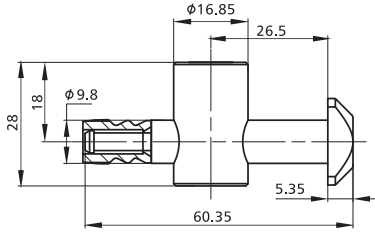

3020101A01

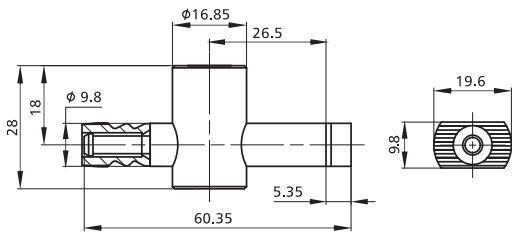

3020102A01



Inventario	Slot	Item No.	Material	Finish	PCS/CTN	KGS/CTN	CTN SIZE (mm)
		3020101A01	Steel	Zinc Blue	250	15	225*170*180
		3020102A01	Steel	Zinc Blue	250	15	225*170*180

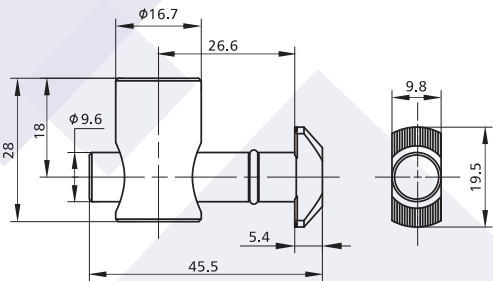

3020301A01

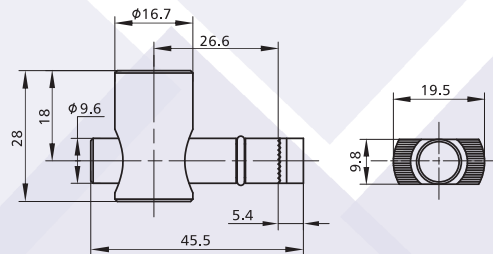

3020302A01



Inventario	Slot	Item No.	Material	Finish	PCS/CTN	KGS/CTN	CTN SIZE (mm)
		3020301A01	Steel	Zinc Blue	300	16.45	225*170*180
		3020302A01	Steel	Zinc Blue	300	16.45	225*170*180

Alu Profile Accessories/Connectors/Bolt Connectors

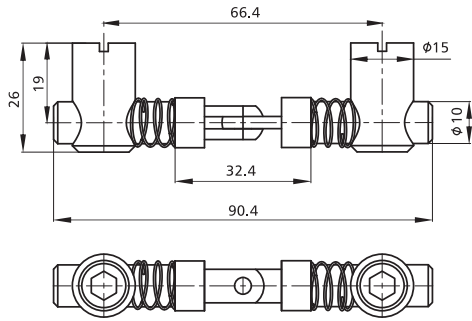

3020201A01

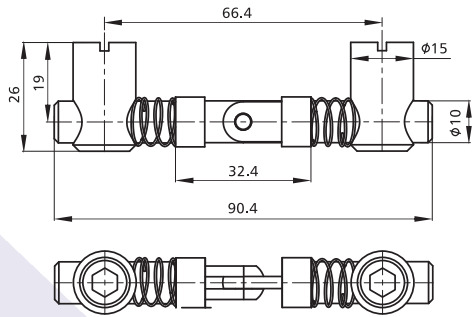
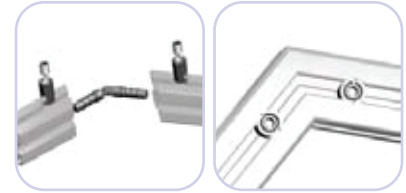

3020202A01



Inventario	Slot	Item No.	Material	Finish	PCS/CTN	KGS/CTN	CTN SIZE (mm)
		3020201A01	Steel	Zinc Blue	150	13.40	225*170*180
		3020202A01	Steel	Zinc Blue	150	13.40	225*170*180

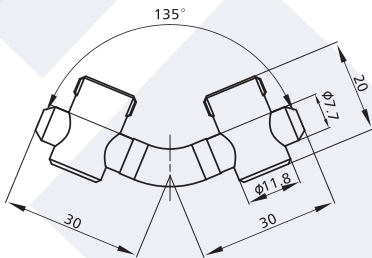

3022100A01

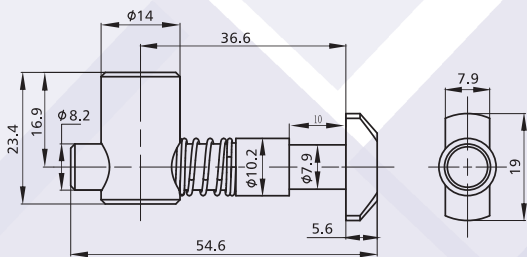

3022200A01



Inventario	Slot	Item No.	Material	Finish	PCS/CTN	KGS/CTN	CTN SIZE (mm)
		3022100A01	Steel	Zinc Blue	400	17.35	225*170*180
	8	3022200A01	Steel	Zinc Blue	350	15.95	225*170*180

PRODUCT MANUAL

Aluminum Profile & Accessories / Pipe Rack System



ALTERNATIVA INDUSTRIAL
Solución, es nuestro servicio...

Alu Profile Accessories/Connectors/Bolt Connectors

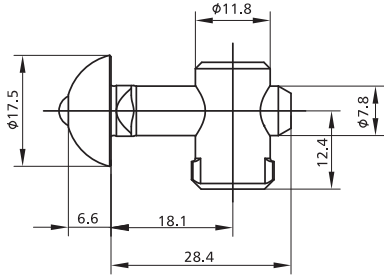

3020401A01

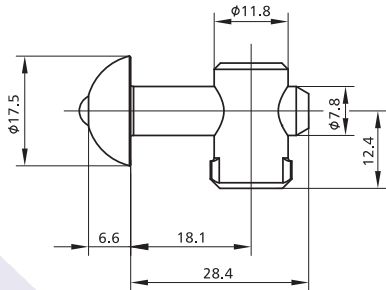
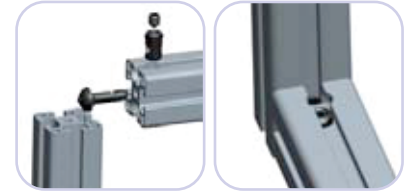

3020402A01

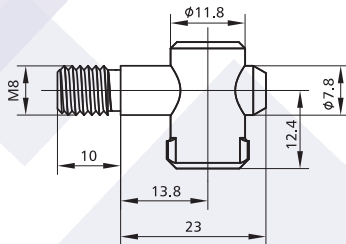
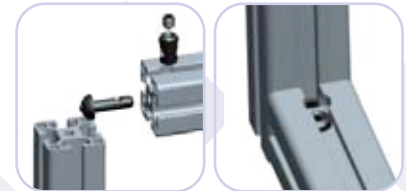

3020403A01



Inventario	Slot	Item No.	Material	Finish	PCS/CTN	KGS/CTN	CTN SIZE (mm)
		3020401A01	Steel	Zinc Blue	600	17.65	225*170*180
		3020402A01	Steel	Zinc Blue	600	17.50	225*170*180
		3020403A01	Steel	Zinc Blue	1000	22.00	225*170*180

Alu Profile Accessories/Connectors/Bolt Connectors

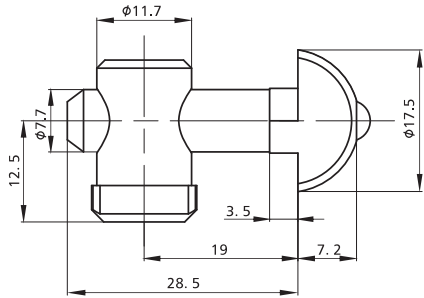

3021401A01

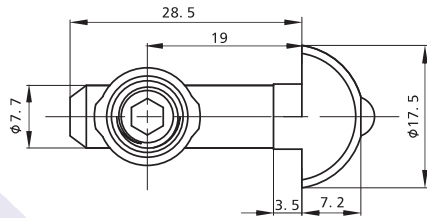

3021402A01



Inventario	Slot	Item No.	Material	Finish	PCS/CTN	KGS/CTN	CTN SIZE (mm)
	8	3021401A01	Steel	Zinc Blue	600	16.45	225*170*180
	8	3021402A01	Steel	Zinc Blue	600	16.45	225*170*180

PRODUCT MANUAL

Aluminum Profile & Accessories / Pipe Rack System



ALTERNATIVA INDUSTRIAL
Solución, es nuestro servicio...

Alu Profile Accessories/Connectors/Plate Connectors

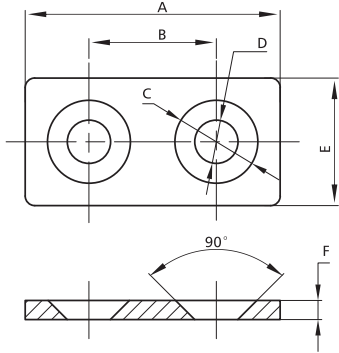

Inventario	Slot	Item No.	A	B	C	D	E	F	PCS/CTN	KGS/CTN	CTN SIZE (mm)
	5	3050100A01	40	20	Φ11.5	Φ5.5	20	3	1200	17.6	225*170*180
	6	3050200A01	60	30	Φ13	Φ6.8	30	3	500	19.5	225*170*180
	8	3050300A01	80	40	Φ18	Φ9.2	40	4	250	26.85	225*170*180

Material : Steel

Finish : Black Powder Coated

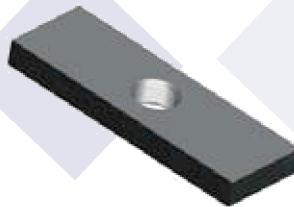
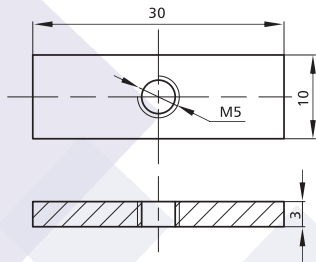

Inventario	Item No.	Material	Finish	PCS/CTN	KGS/CTN	CTN SIZE (mm)
	3050400A01	Steel #20	Zinc Blue	3000	18.5	225*170*180

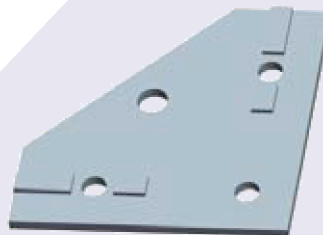
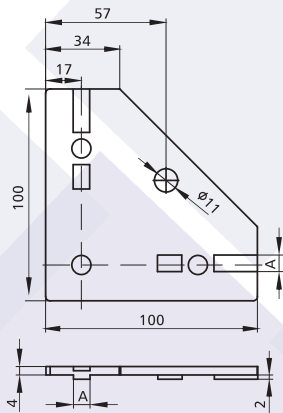

Inventario	Slot	Item No.	Spec.	Material	Finish	PCS/CTN	KGS/CTN	CTN SIZE (mm)
	8	3050500A01	M4	Steel	Zinc Blue	100	23.10	225*170*180
	10	3050600A01	M5	Steel	Zinc Blue	100	22.85	225*170*180

Alu Profile Accessories/Connectors/End Connectors

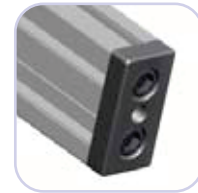
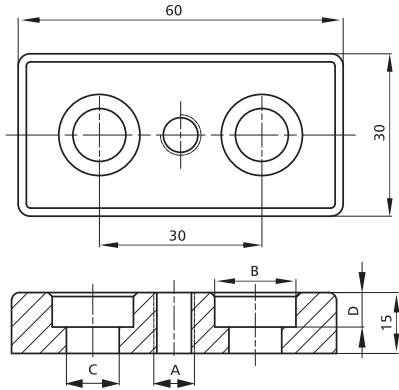

Inventario	Item No.	A	B	C	D	Material	Finish	PCS/CTN	KGS/CTN	CTN SIZE (mm)
	3080201A01	M8	Φ11	Φ6.6(M6)	7	Die-Cast Alu	Frosted	200	9.95	225*170*180
	3080211A01	M10						200	9.85	225*170*180
	3080221A01	M12						200	9.35	225*170*180
	3080231A01	M14						200	9.10	225*170*180
	3080202A01	M8	Φ15.5	Φ9(M8)	9	Die-Cast Alu	Frosted	200	8.60	225*170*180
	3080212A01	M10						200	8.30	225*170*180
	3080222A01	M12						200	8.05	225*170*180
	3080232A01	M14						200	7.85	225*170*180

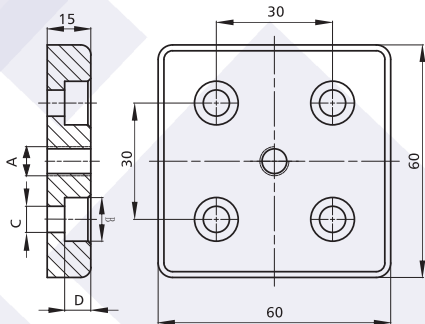

Inventario	Item No.	A	B	C	D	Material	Finish	PCS/CTN	KGS/CTN	CTN SIZE (mm)
	3080301A01	M8	Φ11	Φ6.6(M6)	7	Die-Cast Alu	Frosted	80	8.00	225*170*180
	3080311A01	M10						80	7.90	225*170*180
	3080321A01	M12						80	7.80	225*170*180
	3080331A01	M14						80	7.70	225*170*180
	3080341A01	M16						80	7.60	225*170*180
	3080302A01	M8	Φ15.5	Φ9(M8)	9	Die-Cast Alu	Frosted	80	7.10	225*170*180
	3080312A01	M10						80	7.20	225*170*180
	3080322A01	M12						80	7.00	225*170*180
	3080332A01	M14						80	6.85	225*170*180
	3080342A01	M16						80	6.70	225*170*180

PRODUCT MANUAL

Aluminum Profile & Accessories / Pipe Rack System



ALTERNATIVA INDUSTRIAL

Solución, es nuestro servicio...

Alu Profile Accessories/Connectors/End Connectors

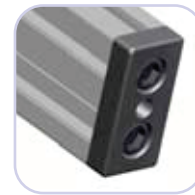
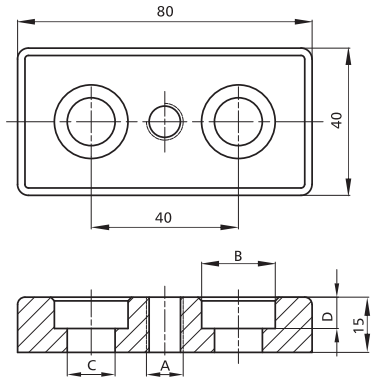

Inventario	Item No.	A	B	C	D	Material	Finish	PCS/CTN	KGS/CTN	CTN SIZE (mm)
	3080401A01	M8	Φ 15.5	Φ9(M8)	9	Die-Cast Alu	Frosted	100	10.20	225*170*180
	3080411A01	M10						100	10.10	225*170*180
	3080421A01	M12						100	9.95	225*170*180
	3080431A01	M14						100	9.70	225*170*180
	3080441A01	M16						100	9.30	225*170*180
	3080402A01	M8	Φ 20	Φ13(M12)	8.5	Die-Cast Alu	Frosted	100	9.40	225*170*180
	3080412A01	M10						100	9.30	225*170*180
	3080422A01	M12						100	9.15	225*170*180
	3080432A01	M14						100	9.00	225*170*180
	3080442A01	M16						100	8.90	225*170*180

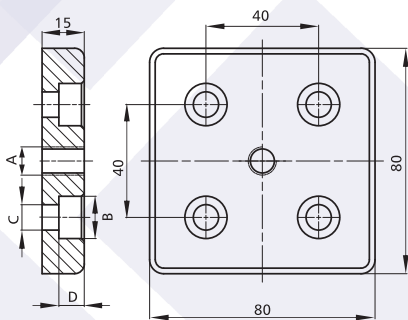

Inventario	Item No.	A	B	C	D	Material	Finish	PCS/CTN	KGS/CTN	CTN SIZE (mm)
	3080501A01	M8	Φ 15.5	Φ9(M8)	9	Die-Cast Alu	Frosted	50	9.90	225*170*180
	3080511A01	M10						50	9.80	225*170*180
	3080521A01	M12						50	9.75	225*170*180
	3080531A01	M14						50	9.70	225*170*180
	3080541A01	M16						50	9.55	225*170*180
	3080502A01	M8	Φ 20	Φ13(M12)	8.5	Die-Cast Alu	Frosted	50	9.20	225*170*180
	3080512A01	M10						50	9.15	225*170*180
	3080522A01	M12						50	9.10	225*170*180
	3080532A01	M14						50	9.05	225*170*180
	3080542A01	M16						50	9.00	225*170*180

Alu Profile Accessories/Connectors/End Connectors

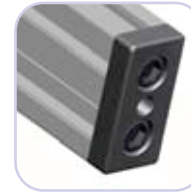
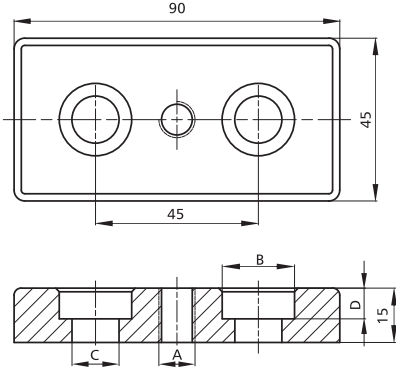

Inventario	Item No.	A	B	C	D	Material	Finish	PCS/CTN	KGS/CTN	CTN SIZE (mm)
	3080601A01	M8	Φ 15.5	Φ9(M8)	9	Die-Cast Alu	Frosted	80	9.25	225*170*180
	3080611A01	M10						80	9.20	225*170*180
	3080621A01	M12						80	9.15	225*170*180
	3080631A01	M14						80	9.00	225*170*180
	3080641A01	M16						80	8.90	225*170*180
	3080602A01	M8	Φ 20	Φ13(M12)	8.5	Die-Cast Alu	Frosted	80	8.80	225*170*180
	3080612A01	M10						80	8.70	225*170*180
	3080622A01	M12						80	8.60	225*170*180
	3080632A01	M14						80	8.40	225*170*180
	3080642A01	M16						80	8.20	225*170*180

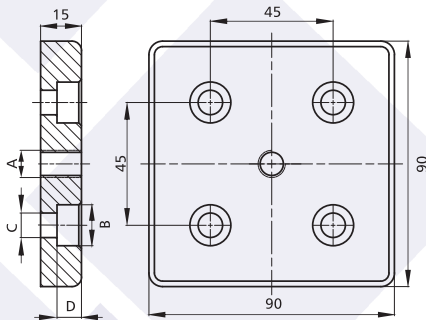

Inventario	Item No.	A	B	C	D	Material	Finish	PCS/CTN	KGS/CTN	CTN SIZE (mm)
	3080701A01	M8	Φ 15.5	Φ9(M8)	9	Die-Cast Alu	Frosted	35	8.20	225*170*180
	3080711A01	M10						35	8.10	225*170*180
	3080721A01	M12						35	8.00	225*170*180
	3080731A01	M14						35	7.95	225*170*180
	3080741A01	M16						35	7.85	225*170*180
	3080702A01	M8	Φ 20	Φ13(M12)	8.5	Die-Cast Alu	Frosted	35	7.70	225*170*180
	3080712A01	M10						35	7.65	225*170*180
	3080722A01	M12						35	7.60	225*170*180
	3080732A01	M14						35	7.55	225*170*180
	3080742A01	M16						35	7.50	225*170*180

PRODUCT MANUAL

Aluminum Profile & Accessories / Pipe Rack System



ALTERNATIVA INDUSTRIAL
Solución, es nuestro servicio...

Alu Profile Accessories/Connectors/End Connectors

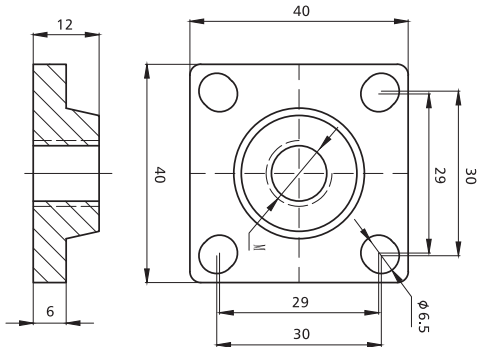

Inventario	Item No.	M	Material	Finish	PCS/CTN	KGS/CTN	CTN SIZE (mm)
	3081101A01	M8	Die-Cast Alu	Frosted	200	5.6	225*170*180
	3081111A01	M10			200	5.4	225*170*180
	3081121A01	M12			200	5.2	225*170*180

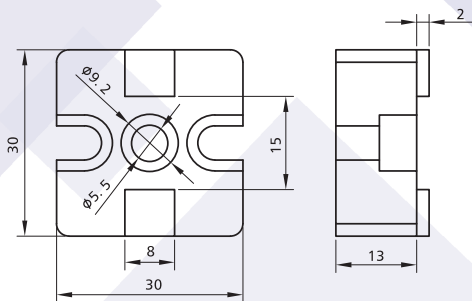

3120100A01

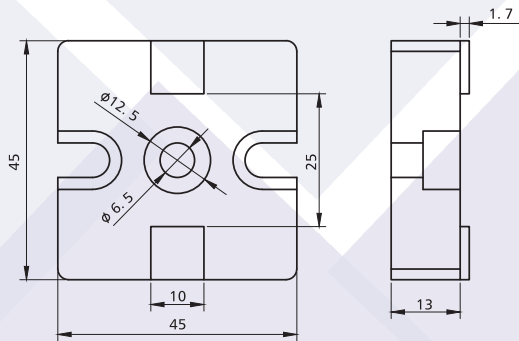

3120200A01

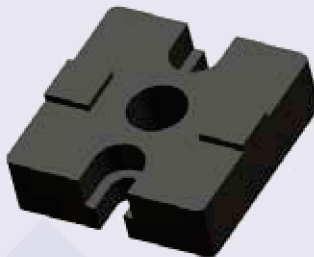

Inventario	Slot	Item No.	Material	Finish	PCS/CTN	KGS/CTN	CTN SIZE (mm)
		3120100A01	Die-cast Alu.	Dull Polished	250	5.60	225*170*180
		3120200A01	Die-cast Alu.	Dull Polished	120	6.50	225*170*180

Alu Profile Accessories/Connectors/Angle Connectors & Caps

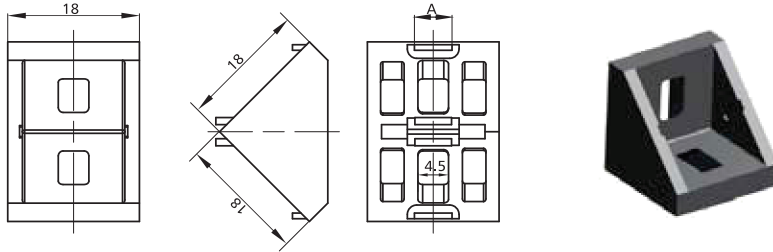

Inventario	Slot A	Item No.	Material	Finish	PCS/CTN	KGS/CTN	CTN SIZE (mm)
		3100100A03	Die-cast Alu.	Dull Polished	800	4.05	225*170*180
		3100101A03	Die-cast Alu.	Dull Polished	800	4.05	225*170*180

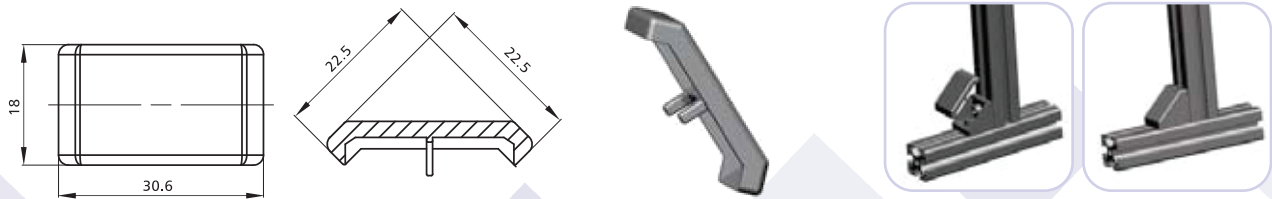

Inventario	Item	Item No.	Material	Finish	PCS/CTN	KGS/CTN	CTN SIZE (mm)
	Cap	3700100A01	Nylon	Black	2,000	4.40	225*170*180

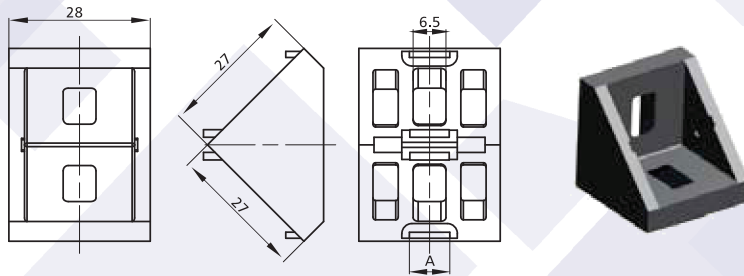

Inventario	Slot A	Item No.	Material	Finish	PCS/CTN	KGS/CTN	CTN SIZE (mm)
		3100200A03	Die-cast Alu.	Dull Polished	200	3.90	225*170*180
		3100201A03	Die-cast Alu.	Dull Polished	200	3.90	225*170*180

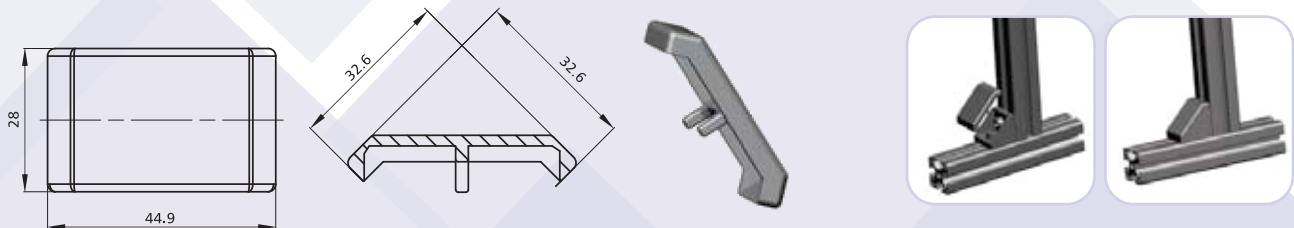

Inventario	Item	Item No.	Material	Finish	PCS/CTN	KGS/CTN	CTN SIZE (mm)
	Cap	3700200A01	Nylon	Black	300	1.70	225*170*180

PRODUCT MANUAL

Aluminum Profile & Accessories / Pipe Rack System



ALTERNATIVA INDUSTRIAL

Solución, es nuestro servicio...

Alu Profile Accessories/Connectors/Angle Connectors & Caps

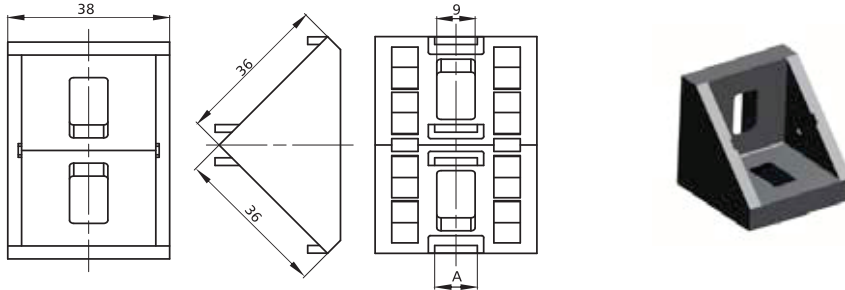

Inventario	Slot A	Item No.	Material	Finish	PCS/CTN	KGS/CTN	CTN SIZE (mm)
		3100300A03	Die-cast Alu.	Dull Polished	80	2.45	225*170*180
		3100301A03	Die-cast Alu.	Dull Polished	80	2.45	225*170*180

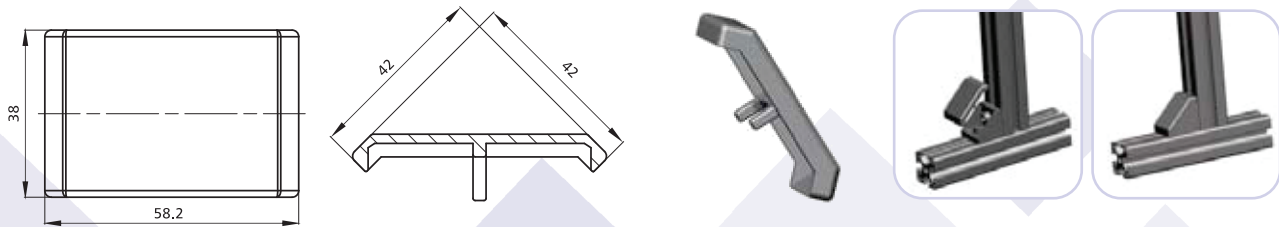

Inventario	Item	Item No.	Material	Finish	PCS/CTN	KGS/CTN	CTN SIZE (mm)
	Cap	3700300A01	Nylon	Black	150	1.50	225*170*180

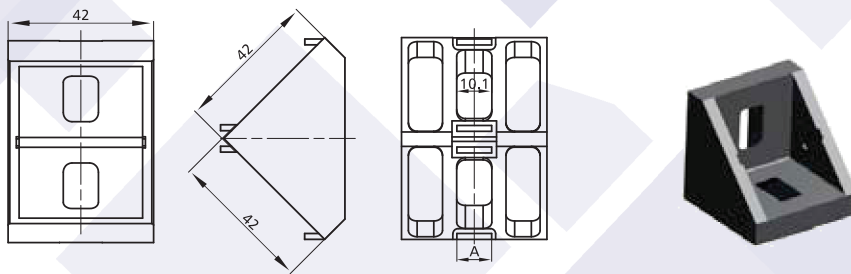

Inventario	Slot	Item No.	Material	Finish	PCS/CTN	KGS/CTN	CTN SIZE (mm)
		3100400A03	Die-cast Alu.	Dull Polished	60	3.20	225*170*180
		3100401A03	Die-cast Alu.	Dull Polished	60	3.20	225*170*180

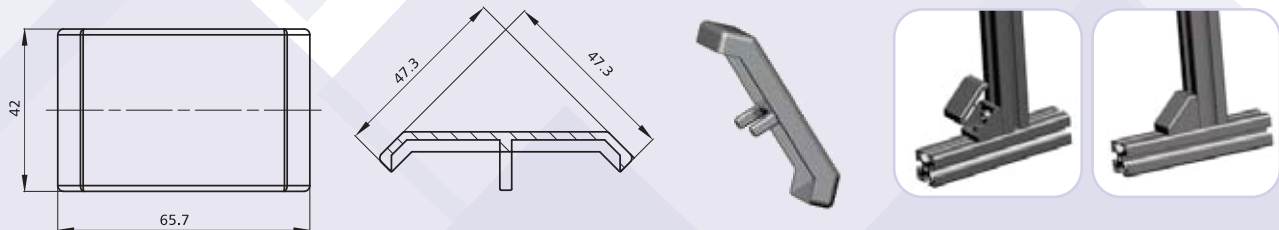

Inventario	Slot	Item No.	Material	Finish	PCS/CTN	KGS/CTN	CTN SIZE (mm)
	Cap	3700400A01	Nylon	Black	100	1.25	225*170*180

Alu Profile Accessories/Connectors/Angle Connectors & Caps

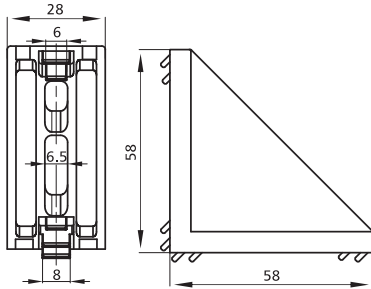

Inventario	Slot	Item No.	Material	Finish	PCS/CTN	KGS/CTN	CTN SIZE (mm)
	6+8	3100500A03	Die-cast Alu.	Dull Polished	150	8.2	225*170*180
	6+8	3100500A02	Die-cast Alu.	Alu Color	150	8.2	225*170*180

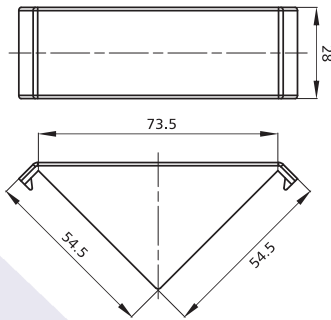

Inventario	Item	Item No.	Material	Finish	PCS/CTN	KGS/CTN	CTN SIZE (mm)
	Cap	3700500A01	Nylon	Black	200	3	350*220*180

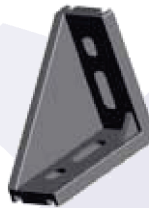
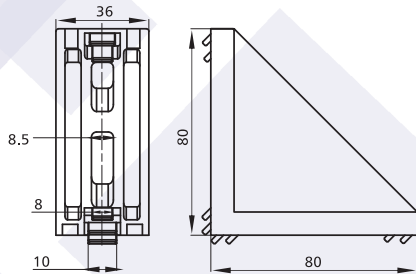

Inventario	Slot	Item No.	Material	Finish	PCS/CTN	KGS/CTN	CTN SIZE (mm)
	8+10	3100600A03	Die-cast Alu.	Dull Polished	75	10.45	350*220*180
	8+10	3100600A02	Die-cast Alu.	Alu Color	75	10.45	350*220*180

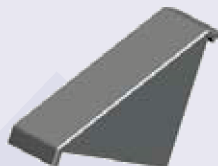
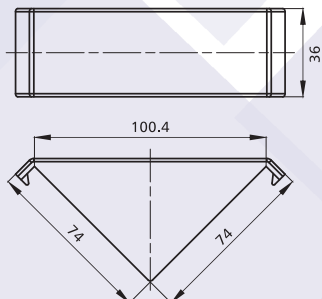

Inventario	Item	Item No.	Material	Finish	PCS/CTN	KGS/CTN	CTN SIZE (mm)
	Cap	3700600A01	Nylon	Black	120	3.7	350*220*180

PRODUCT MANUAL

Aluminum Profile & Accessories / Pipe Rack System



ALTERNATIVA INDUSTRIAL

Solución, es nuestro servicio...

Alu Profile Accessories/Connectors/Angle Connectors & Caps

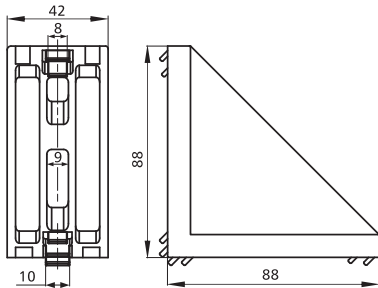

Inventario	Slot	Item No.	Material	Finish	PCS/CTN	KGS/CTN	CTN SIZE (mm)
	8+10	3100700A03	Die-cast Alu.	Dull Polished	50	8.4	350*220*180
	8+10	3100700A02	Die-cast Alu.	Alu Color	50	8.4	350*220*180

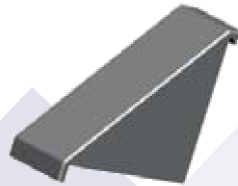
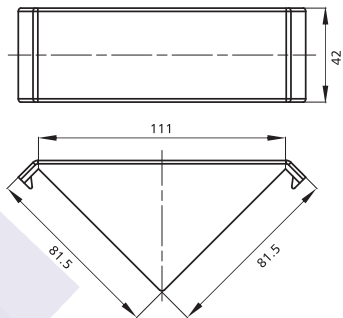

Inventario	Item	Item No.	Material	Finish	PCS/CTN	KGS/CTN	CTN SIZE (mm)
	Cap	3700700A01	Nylon	Black	100	3.95	350*220*180

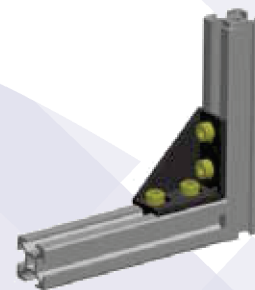
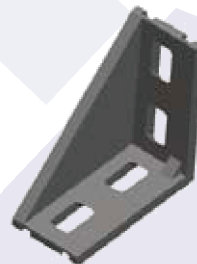
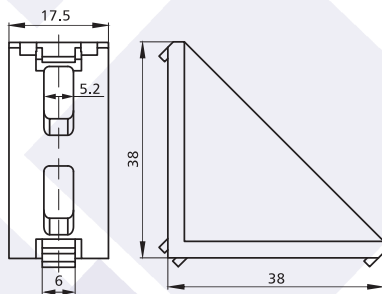

Inventario	Item No.	Material	Finish	PCS/CTN	KGS/CTN	CTN SIZE (mm)
	3102100A03	Die-cast Alu.	Dull Polished	500	6.55	350*230*180

Alu Profile Accessories/Connectors/Angle Connectors & Caps

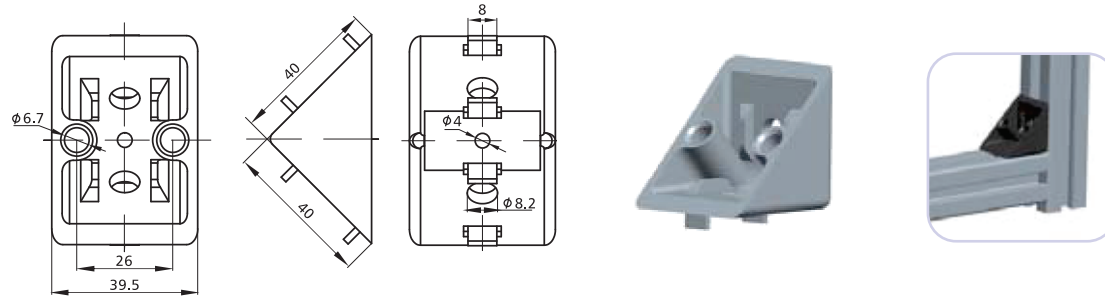

Inventario	Item No.	Material	Finish	PCS/CTN	KGS/CTN	CTN SIZE (mm)
	3101700A01	Die-cast Alu.	Alu Color	120	5.10	225*170*180
	3101700A02	Die-cast Zinc	Alu Color	120	12.10	225*170*180

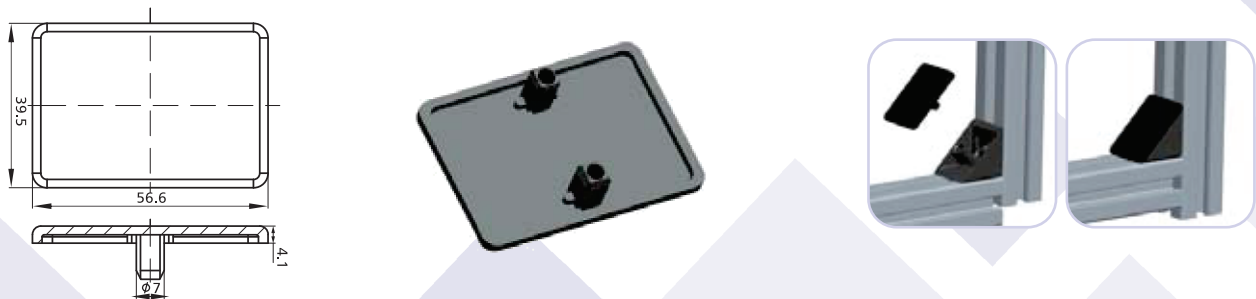

Inventario	Item	Item No.	Material	Finish	PCS/CTN	KGS/CTN	CTN SIZE (mm)
	Cap	3701700A01	Nylone	Black	400	3.55	350*225*180

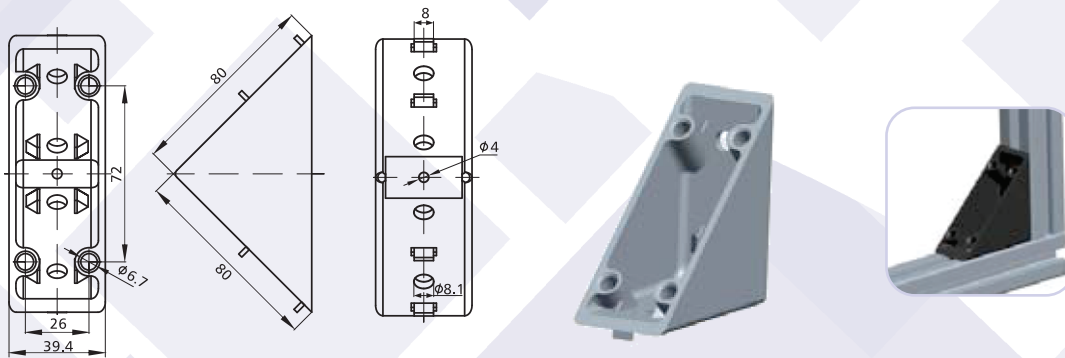

Inventario	Slot	Item No.	Material	Finish	PCS/CTN	KGS/CTN	CTN SIZE (mm)
		3101800A01	Die-cast Alu.	Alu Color	40	4.60	225*170*180
		3101800A02	Die-cast Zinc	Alu Color	40	10.90	225*170*180

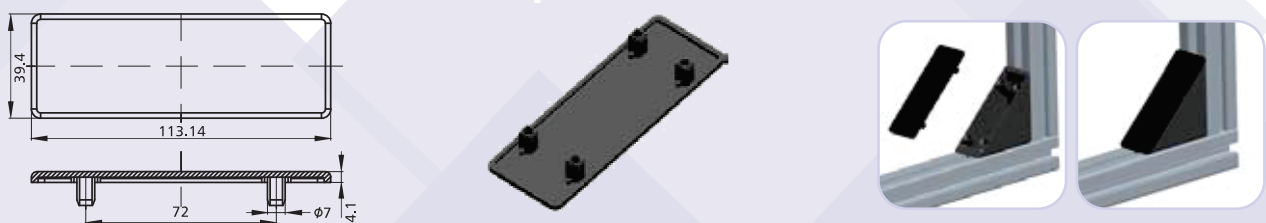

Inventario	Item	Item No.	Material	Finish	PCS/CTN	KGS/CTN	CTN SIZE (mm)
	Cap	3701800A01	Nylone	Black	200	3.45	350*225*180

PRODUCT MANUAL

Aluminum Profile & Accessories / Pipe Rack System



ALTERNATIVA INDUSTRIAL

Solución, es nuestro servicio...

Alu Profile Accessories/Connectors/Angle Connectors & Caps

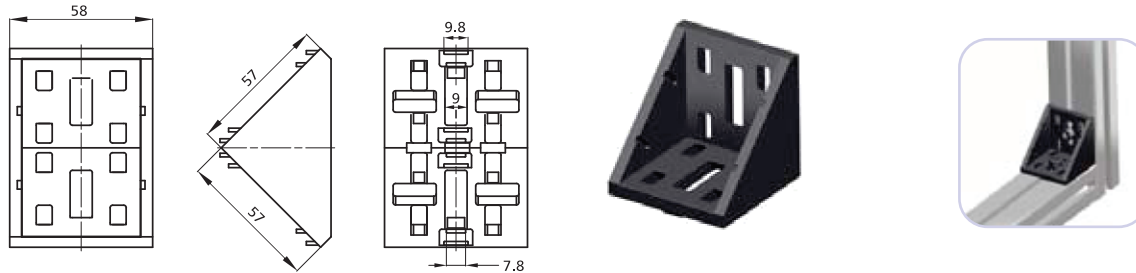

Inventario	Slot	Item No.	Material	Finish	PCS/CTN	KGS/CTN	CTN SIZE (mm)
	8+10	3100800A03	Die-cast Alu.	Dull Polished	60	6.90	350*220*180
	8+10	3100800A02	Die-cast Alu.	Alu Color	60	6.90	350*220*180

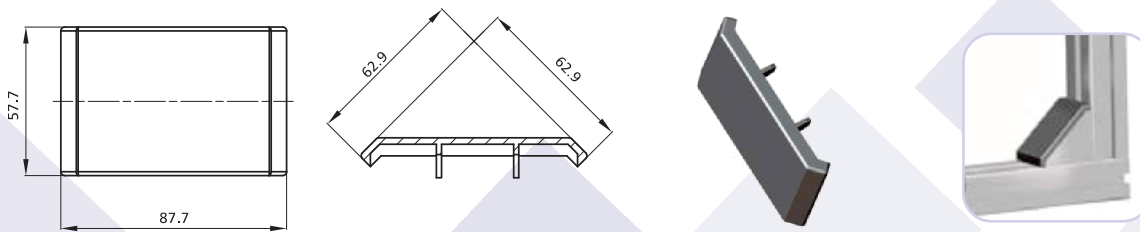

Inventario	Item	Item No.	Material	Finish	PCS/CTN	KGS/CTN	CTN SIZE (mm)
	Cap	3700800A01	Nylon	Black	150	3.85	350*220*180

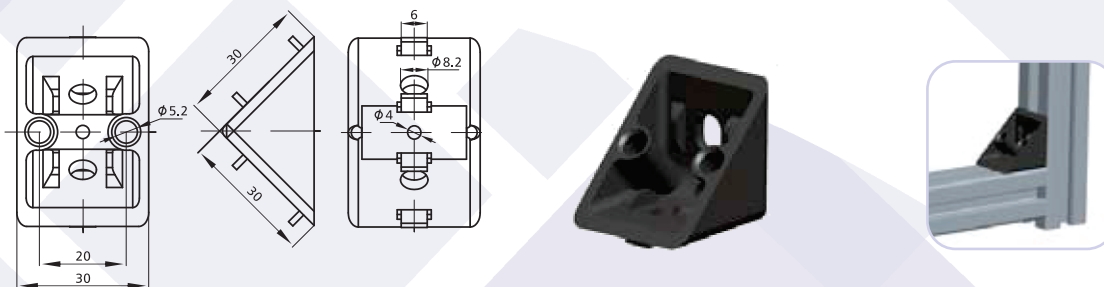

Inventario	Slot	Item No.	Material	Finish	PCS/CTN	KGS/CTN	CTN SIZE (mm)
	6	3102200A01	Die-cast Alu.	Alu Color	320	5.45	225*170*180

Alu Profile Accessories/Connectors/Angle Connectors & Caps

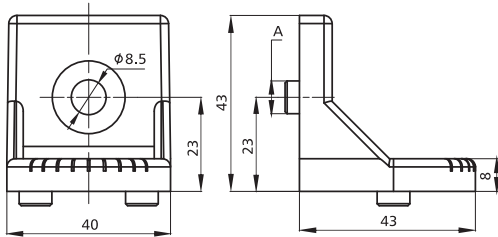

Inventario	Slot	Item No.	Material	Finish	PCS/CTN	KGS/CTN	CTN SIZE (mm)
	8	3100900A03	Die-cast Alu.	Dull Polished	100	5.05	350*220*180
	8	3100900A02	Die-cast Alu.	Alu Color	100	5.05	350*220*180
	10	3100901A03	Die-cast Alu.	Dull Polished	100	5.05	350*220*180
	10	3100901A02	Die-cast Alu.	Alu Color	100	5.05	350*220*180

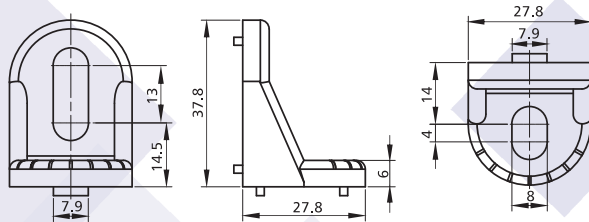

Inventario	Slot	Item No.	Material	Finish	PCS/CTN	KGS/CTN	CTN SIZE (mm)
	8	3101500A01	Die-cast Alu.	Alu Color	250	4.30	225*170*180

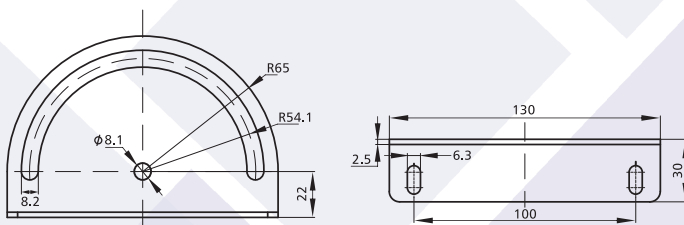

Inventario	Item No.	Material	Finish	PCS/CTN	KGS/CTN	CTN SIZE (mm)
	3101600A01	Steel	Zinc Blue	80	17.15	225*170*180

PRODUCT MANUAL

Aluminum Profile & Accessories / Pipe Rack System



ALTERNATIVA INDUSTRIAL
Solución, es nuestro servicio...

Alu Profile Accessories/Connectors/Angle Connectors & Caps

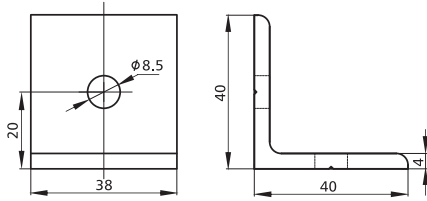

3101900A01

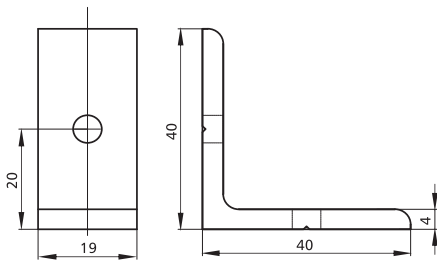

3102000A01



Inventario	Item No.	Material	Finish	PCS/CTN	KGS/CTN	CTN SIZE (mm)
	3101900A01	Alu	Silver	600	17.50	350*225*180
	3102000A01	Alu	Silver	1200	17.55	350*225*180

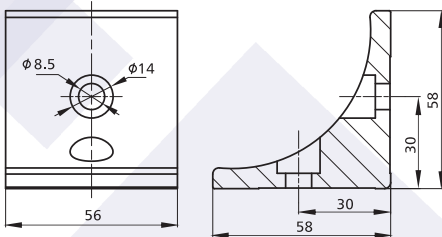

Inventario	Item No.	Material	Finish	PCS/CTN	KGS/CTN	CTN SIZE (mm)
	3101000A01	Alu	Silver	40	6.65	350*220*180

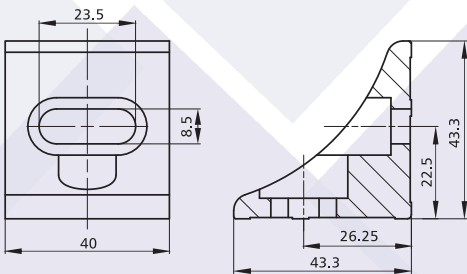

Inventario	Item No.	Material	Finish	PCS/CTN	KGS/CTN	CTN SIZE (mm)
	3101100A01	Alu	Silver	120	8.65	350*220*180

Alu Profile Accessories/Connectors/Angle Connectors & Caps

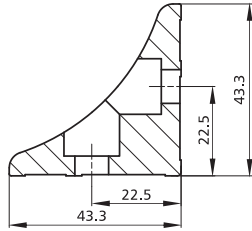
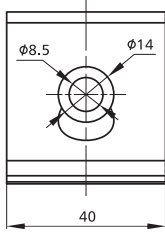

Inventario	Item No.	Material	Finish	PCS/CTN	KGS/CTN	CTN SIZE (mm)
	3101200A01	Alu	Sliver	120	9.95	350*220*180

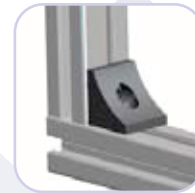
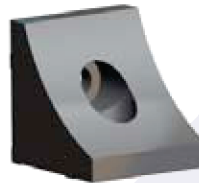
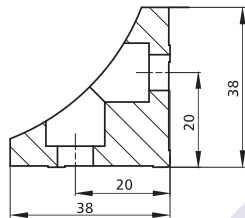
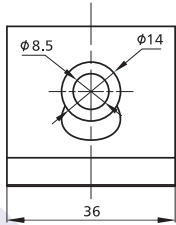

Inventario	Item No.	Material	Finish	PCS/CTN	KGS/CTN	CTN SIZE (mm)
	3101300A01	Alu	Sliver	120	8.2	350*220*180

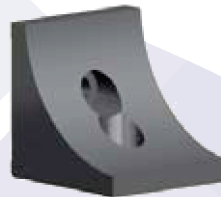
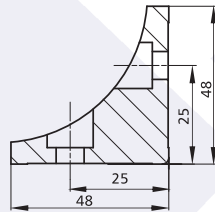
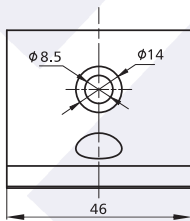

Inventario	Item No.	Material	Finish	PCS/CTN	KGS/CTN	CTN SIZE (mm)
	3101400A01	Alu	Sliver	50	5.9	350*220*180

PRODUCT MANUAL

Aluminum Profile & Accessories / Pipe Rack System



ALTERNATIVA INDUSTRIAL

Solución, es nuestro servicio...

Alu Profile Accessories/Connectors/Angle Connectors & Caps

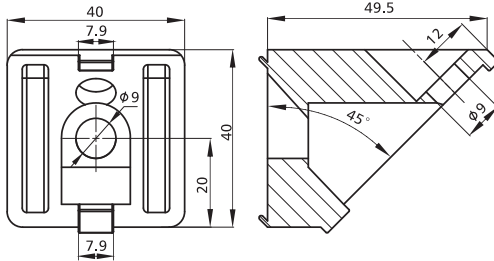

Inventario	Slot	Item No.	Material	Finish	PCS/CTN	KGS/CTN	CTN SIZE (mm)
	8	3150100A01	Die-cast Alu.	Alu Color	60	5.25	350*220*180
	8	3150100A02	Die-cast Zinc	Alu Color	60	12.45	350*220*180

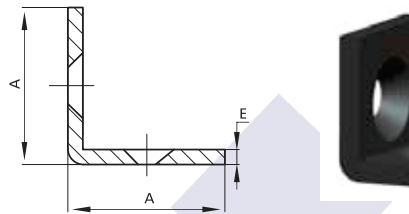
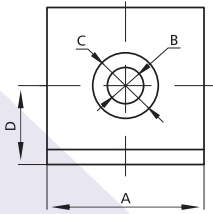

Inventario	Item No.	Material	Finish	A	B	C	D	E	PCS/CTN	KGS/CTN	CTN SIZE (mm)
	3200200A01	Steel	Black Powder Coated	20	Φ5.5	Φ11.5	10	3	1000	13	225*170*180
	3200300A01	Steel	Black Powder Coated	30	Φ6.8	Φ13	15	3	600	14.65	225*170*180
	3200400A01	Steel	Black Powder Coated	40	Φ9.2	Φ18	20	5	300	24.25	225*170*180

Alu Profile Accessories/Connectors/Inner Connectors

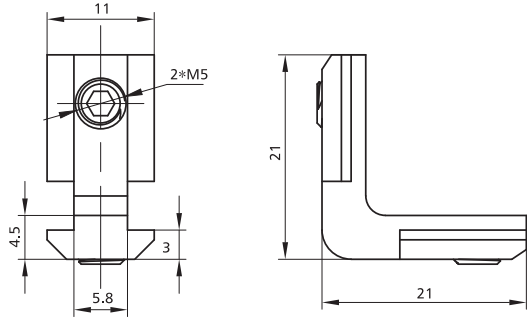

Inventario	Slot	Item No.	Material	Finish	PCS/CTN	KGS/CTN	CTN SIZE (mm)
	6	3250301A01	Die-cast zinc	Nickel Plated	1500	12.15	225*170*180

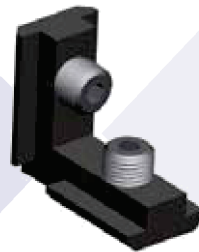
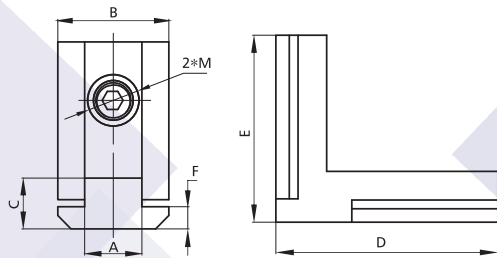

Inventario	Slot	Item No.	A	B	C	D	E	F	2*M	Material	Finish	PCS/CTN	KGS/CTN	CTN SIZE (mm)
	10	3250101A01	9.8	19	8.7	38	32	3.8	M8	Die-cast zinc	Nickel Plated	300	13.6	225*170*180
	8	3250201A01	7.8	15.7	7.8	30	21	5.5	M6	Die-cast zinc	Nickel Plated	500	11.45	225*170*180

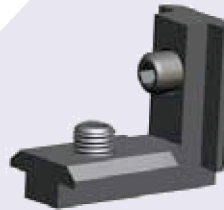
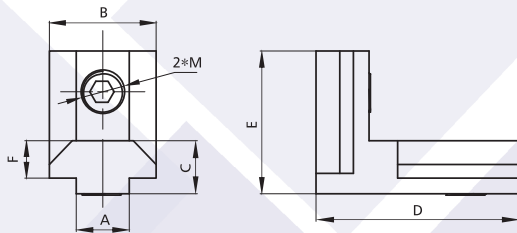

Inventario	Slot	Item No.	A	B	C	D	E	F	2*M	Material	Finish	PCS/CTN	KGS/CTN	CTN SIZE (mm)
	10	3250102A01	9.8	19	8.7	38	32	3.8	M8	Die-cast zinc	Nickel Plated	300	13.6	225*170*180
	8	3250202A01	7.8	15.7	7.8	30	21	5.5	M6	Die-cast zinc	Nickel Plated	500	11.45	225*170*180

PRODUCT MANUAL

Aluminum Profile & Accessories / Pipe Rack System



ALTERNATIVA INDUSTRIAL

Solución, es nuestro servicio...

Alu Profile Accessories/Connectors/Inner Connectors

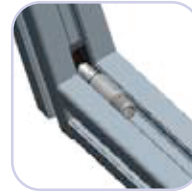
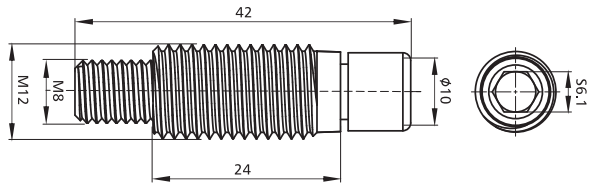

Inventario	Item No.	Material	Finish	PCS/CTN	KGS/CTN	CTN SIZE (mm)
	3250900A01	High-carbon Steel (HRC 50°-55°)	Zinc Blue			225*170*180

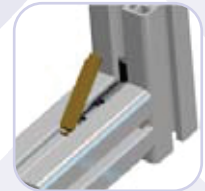
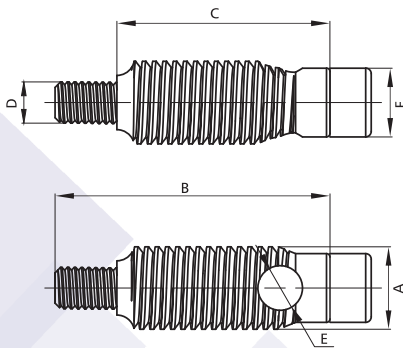

Inventario	Item No.	A	B	C	D	E	F	Material	Finish	PCS/CTN	KGS/CTN	CTN SIZE (mm)
	3250400A01	M12*1.5 LH	40	31	M6	Φ6.5	Φ10	High-carbon Steel (HRC 50°-55°)	Zinc Blue	400	9.75	225*170*180
	3250600A01	M10*1.25 LH	35	27	M5	Φ5.5	Φ8.5		Zinc Blue	1200	12.95	225*170*180

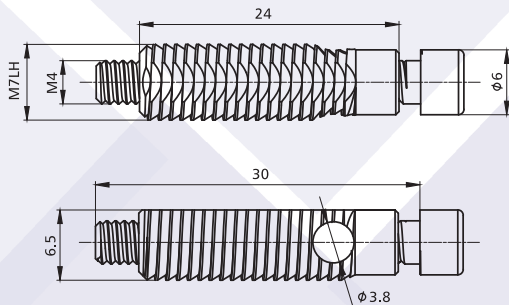

Inventario	Item No.	Material	Finish	PCS/CTN	KGS/CTN	CTN SIZE (mm)
	3250500A01	High-carbon Steel (HRC 50°-55°)	Zinc Blue	1200	16.95	225*170*180

Alu Profile Accessories/Connectors/Inner Connectors

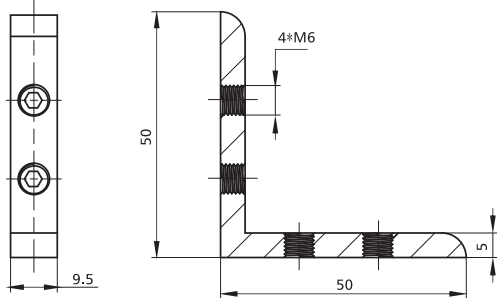

Inventario	For Profile	Item No.	Material	Finish	PCS/CTN	KGS/CTN	CTN SIZE (mm)
	FP-1530	3250700A01	Die-cast zinc	Nickel Plated			225*170*180

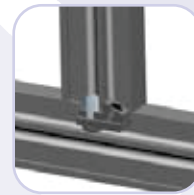
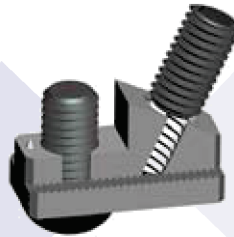
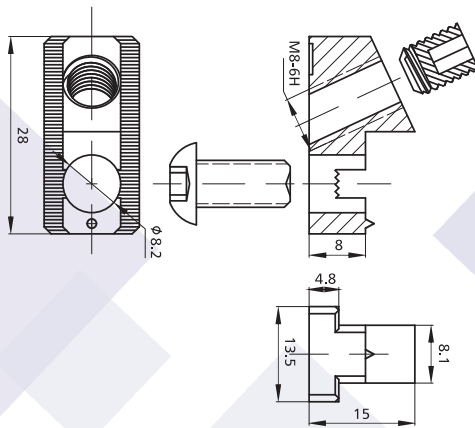

Inventario	Slot	Item No.	Material	Finish	PCS/CTN	KGS/CTN	CTN SIZE (mm)
		3250800A01	Powder Metallurgy	Grey	500	14.10	225*170*180

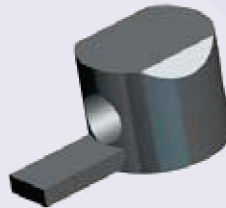
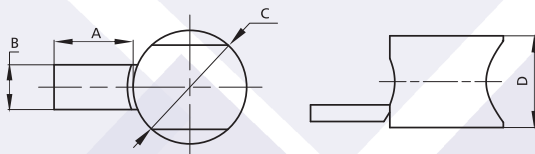

Inventario	Slot	Item No.	A	B	C	D	Material	Finish	PCS/CTN	KGS/CTN	CTN SIZE (mm)
		3280200A01	13.8	7.8	Φ19.8	16	Die-cast zinc	Zinc Blue	500	9.5	225*170*180
		3280300A01	18.8	5.7	Φ15.8	12.5	Die-cast zinc	Zinc Blue	1200	12.5	225*170*180

PRODUCT MANUAL

Aluminum Profile & Accessories / Pipe Rack System



ALTERNATIVA INDUSTRIAL

Solución, es nuestro servicio...

Alu Profile Accessories/Connectors/Inner Connectors

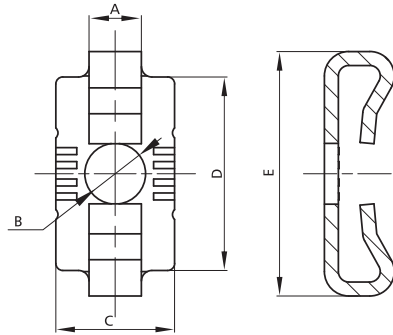

Inventario	Slot	Item No.	A	B	C	D	E	Material	Finish	PCS/CTN	KGS/CTN	CTN SIZE (mm)
	8	3300202A01	8	Φ8.5	15	21	28.7	Steel	Zinc Blue	2000	13.2	225*170*180
	8	3300201A01	7.7	8.7	17	27.7	35	Steel	Zinc Blue	1000	10.8	225*170*180
	8	3300201A02	7.7	8.7	17	27.7	35	SS steel	Polished	1000	10.8	225*170*180
	6	3300300A01	5.9	Φ6.5	13	21	28.7	Steel	Zinc Blue	2000	13	225*170*180
	6	3300300A02	5.9	Φ6.5	13	21	28.7	SS steel	Polished	2000	13	225*170*180
	5	3300400A01	5	Φ5.5	10	16.5	19.3	Steel	Zinc Blue	5000	8.6	225*170*180
	5	3300400A02	5	Φ5.5	10	16.5	19.3	SS steel	Polished	5000	8.6	225*170*180

Alu Profile Accessories/Connectors/2D-3D Connectors

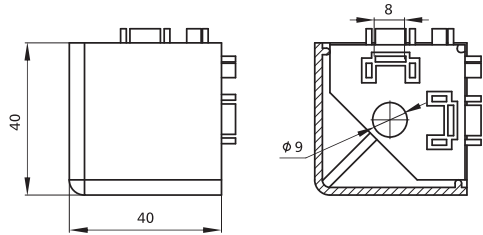

3350101A01

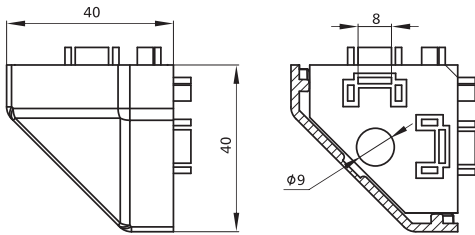

3350102A01



Inventario	Slot	Item No.	Material	PCS/CTN	KGS/CTN	CTN SIZE (mm)
		3350101A01	Die-cast Zinc+Black Nylon Cap	40	4.5	225*170*180
		3350102A01	Die-cast Zinc+Black Nylon Cap	40	4.5	225*170*180

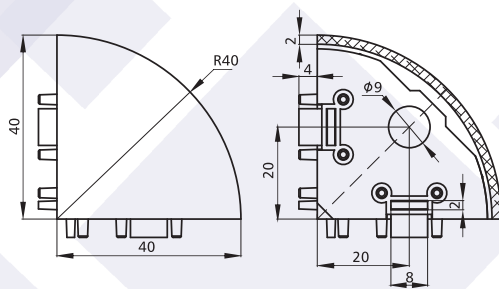

Inventario	Slot	Item No.	Material	PCS/CTN	KGS/CTN	CTN SIZE (mm)
		3350600A01	Die-cast Zinc+Black Nylon Cap	60	5.40	225*170*180

PRODUCT MANUAL

Aluminum Profile & Accessories / Pipe Rack System



ALTERNATIVA INDUSTRIAL

Solución, es nuestro servicio...

Alu Profile Accessories/Connectors/2D-3D Connectors

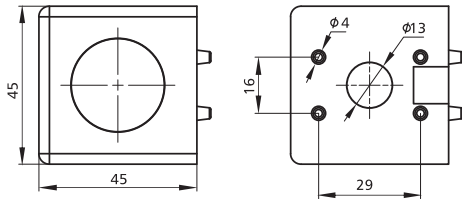

3350510A01 / 3350510A02

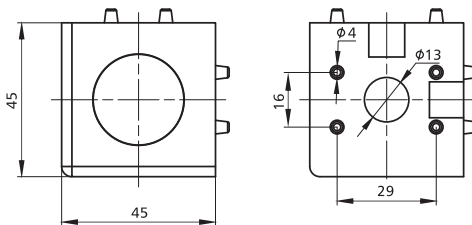
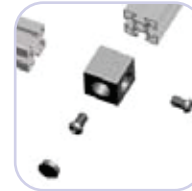

3350520A01 / 3350520A02

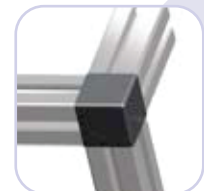
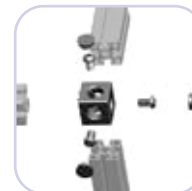

Inventario	For Profile	Item No.	Material	Finish	PCS/CTN	KGS/CTN	CTN SIZE (mm)
	45*45(2D)	3350510A01	Die-cast Alu.	Dull Polished	35	6.00	225*170*180
	45*45(2D)	3350510A02	Die-cast Alu.	Alu Color	35	6.00	225*170*18
	45*45(3D)	3350520A01	Die-cast Alu.	Dull Polished	35	5.25	225*170*180
	45*45(3D)	3350520A02	Die-cast Alu.	Alu Color	35	5.25	225*170*180

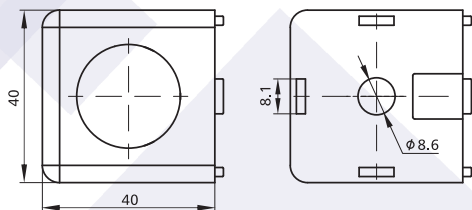

3350410A01 / 3350410A02

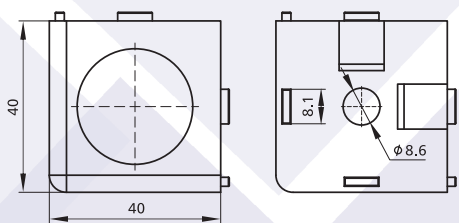

3350420A01 / 3350420A02



Inventario	For Profile	Item No.	Material	Finish	PCS/CTN	KGS/CTN	CTN SIZE (mm)
	40*40(2D)	3350410A01	Die-cast Alu.	Dull Polished	50	6.40	225*170*180
	40*40(2D)	3350410A02	Die-cast Alu.	Alu Color	50	6.40	225*170*18
	40*40(3D)	3350420A01	Die-cast Alu.	Dull Polished	50	5.70	225*170*180
	40*40(3D)	3350420A02	Die-cast Alu.	Alu Color	50	5.70	225*170*180

Alu Profile Accessories/Connectors/2D-3D Connectors

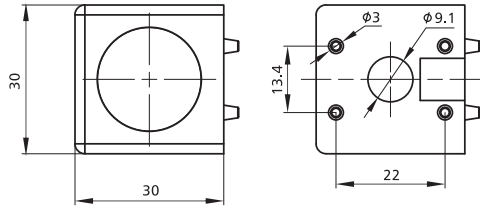

3350310A01 / 3350310A02

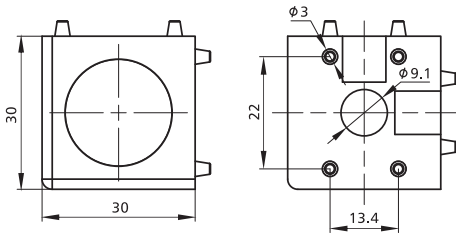
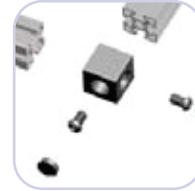

3350320A01 / 3350320A02

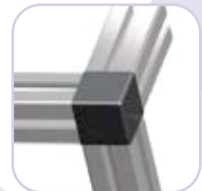
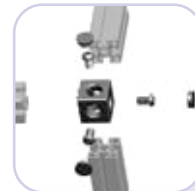

Inventario	For Profile	Item No.	Material	Finish	PCS/CTN	KGS/CTN	CTN SIZE (mm)
	30*30(2D)	3350310A01	Die-cast Alu.	Dull Polished	100	4.75	225*170*180
	30*30(2D)	3350310A02	Die-cast Alu.	Alu Color	100	4.75	225*170*180
	30*30(3D)	3350320A01	Die-cast Alu.	Dull Polished	100	4.05	225*170*180
	30*30(3D)	3350320A02	Die-cast Alu.	Alu Color	100	4.05	225*170*180

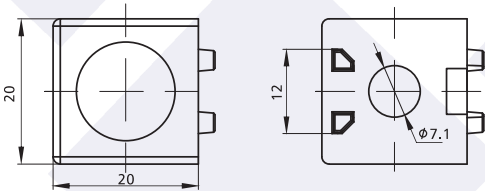

3350210A01 / 3350210A02

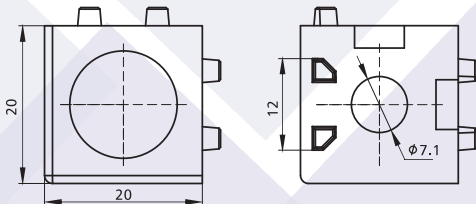
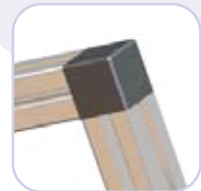

3350220A01 / 3350220A02

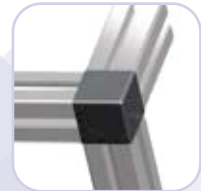

Inventario	For Profile	Item No.	Material	Finish	PCS/CTN	KGS/CTN	CTN SIZE (mm)
	20*20(2D)	3350210A01	Die-cast Zinc	Dull Polished	300	9.90	225*170*180
	20*20(2D)	3350210A02	Die-cast Zinc	Alu Color	300	9.90	225*170*180
	20*20(3D)	3350220A01	Die-cast Zinc	Dull Polished	300	8.40	225*170*180
	20*20(3D)	3350220A02	Die-cast Zinc	Alu Color	300	8.40	225*170*180

PRODUCT MANUAL

Aluminum Profile & Accessories / Pipe Rack System



ALTERNATIVA INDUSTRIAL

Solución, es nuestro servicio...

Alu Profile Accessories/Connectors/2D-3D Connectors

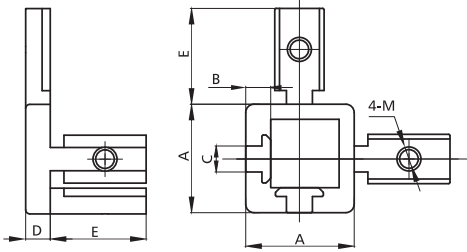

Inventario	Slot	Item No.	A	B	C	D	E	M	Material	Finish	PCS/CTN	KGS/CTN	CTN SIZE (mm)
	6	3351100A01	20	5	5.5	5	15.5	M4	Steel	Zinc Blue	500	14.85	225*170*180
	8	3351200A01	30	5	7.5	5	25	M6	Steel	Zinc Blue	100	8.1	225*170*180
	10	3351400A01	40	9.1	9.5	9.1	35	M8	Steel	Zinc Blue	40	8.45	225*170*180

Alu Profile Accessories/Connectors/Pivot Joints

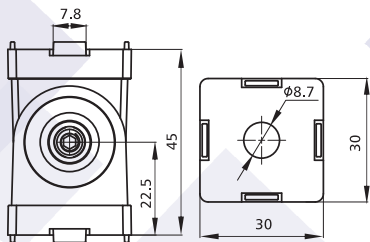

3450100A01

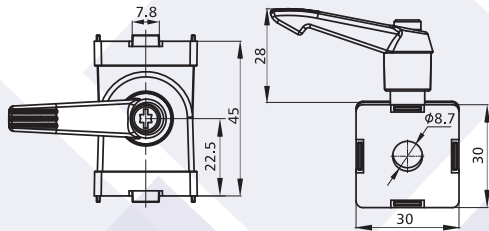
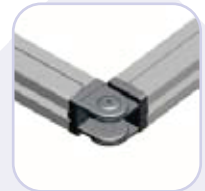
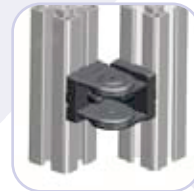

3450200A01



Inventario	Slot	Item No.	Spec.	Material	Finish	PCS/CTN	KGS/CTN	CTN SIZE (mm)
	8	3450100A01	30*30	Die-Cast Zinc	Alu Color	80	11.8	225*170*180
	8	3450200A01	30*30 W/lock lever	Die-Cast Zinc	Alu Color	50	8.17	225*170*180

Alu Profile Accessories/Connectors/Pivot Joints

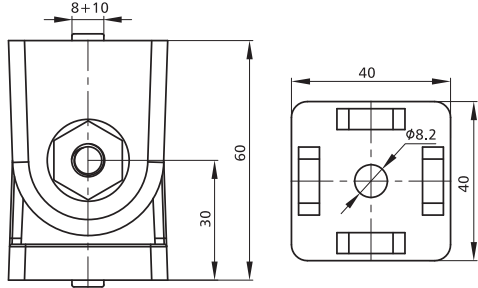

3450301A01

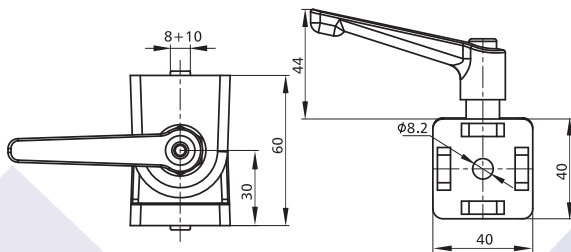

3450401A01



Inventario	Slot	Item No.	Spec.	Material	Finish	PCS/CTN	KGS/CTN	CTN SIZE (mm)
	8+10	3450301A01	40*40	Die-Cast Zinc	Alu Color	35	10.95	225*170*180
	8+10	3450401A01	40*40 W/lock lever	Die-Cast Zinc	Alu Color	16	6.38	225*170*180

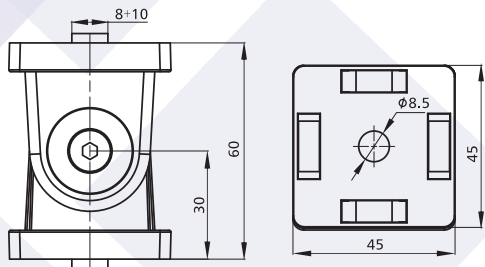

3450500A01

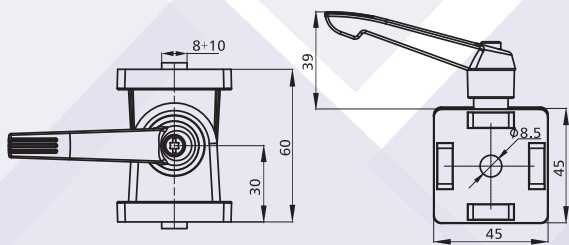
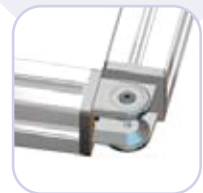
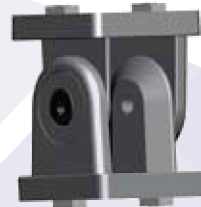

3450600A01



Inventario	Slot	Item No.	Spec.	Material	Finish	PCS/CTN	KGS/CTN	CTN SIZE (mm)
	8+10	3450500A01	45*45	Die-Cast Zinc	Alu Color	30	10.38	225*170*180
	8+10	3450600A01	45*45 W/lock lever	Die-Cast Zinc	Alu Color	16	6.05	225*170*180

PRODUCT MANUAL

Aluminum Profile & Accessories / Pipe Rack System



ALTERNATIVA INDUSTRIAL

Solución, es nuestro servicio...

Alu Profile Accessories/Connectors/Pivot Joints

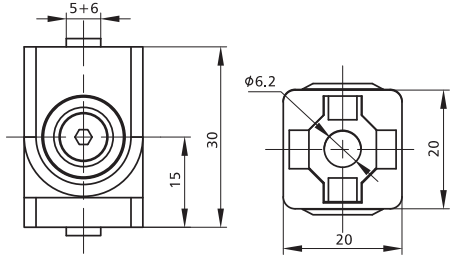

345.0700A.01

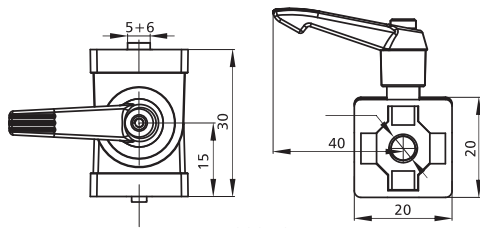

3451000A.01



Inventario	Slot	Item No.	Spec.	Material	Finish	PCS/CTN	KGS/CTN	CTN SIZE (mm)
	5+6	3450700A.01	20*20	Die-Cast Zinc	Alu Color	150	6.20	225*170*180
	5+6	3451000A.01	20*20 W/lock lever	Die-Cast Zinc	Alu Color	100	5.75	225*170*180

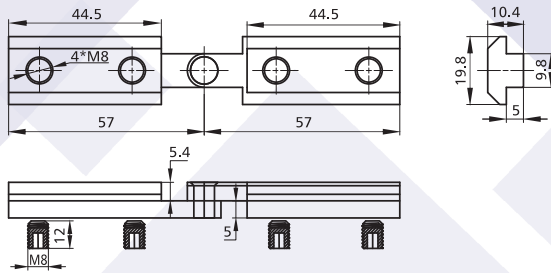

3450800A.02

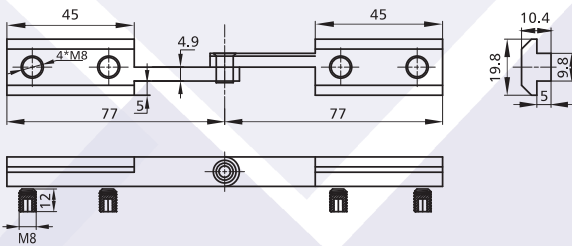
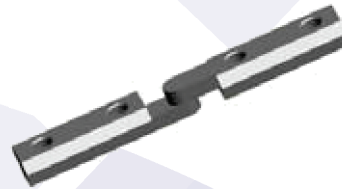

3450900A.02



Inventario	Slot	Item No.	Material	Finish	PCS/CTN	KGS/CTN	CTN SIZE (mm)
	10	3450800A.02	Steel	Zinc Blue	150	16.25	225*170*180
	10	3450900A.02	Steel	Zinc Blue	150	18.95	225*170*180

Alu Profile Accessories/Leveling Feet

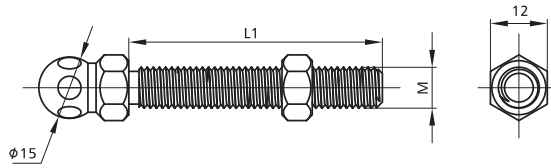

Inventario	Item No.	M	L1	L2	Material	Finish	PCS/CTN	KGS/CTN	CTN SIZE (mm)
	1Y12A41A02	M8	35	14	Steel	Zinc Blue	500	18	225*170*180
	1Y12A42A02	M8	80	14	Steel	Zinc Blue	300	15	225*170*180
	1Y12B61A02	M12	55	14	Steel	Zinc Blue	300	20	225*170*180
	1Y12B62A02	M12	100	14	Steel	Zinc Blue	200	20	225*170*180
	1Y12B63A02	M12	125	14	Steel	Zinc Blue	200	23	225*170*180
	1Y12B64A02	M12	150	14	Steel	Zinc Blue	150	21	225*170*180
	1Y12C71A02	M14	70	14	Steel	Zinc Blue	200	17	225*170*180
	1Y12D81A02	M16	115	17	Steel	Zinc Blue	120	22	225*170*180
	1Y12D82A02	M16	150	17	Steel	Zinc Blue	100	24	225*170*180

Optional Base No. : 34001BA01/3401000A01/3401100A01/3401200A01

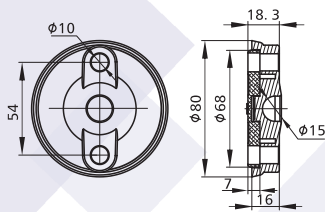

340010BA01

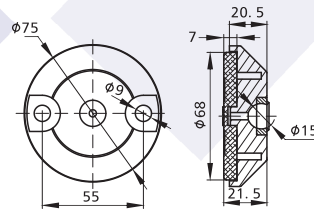
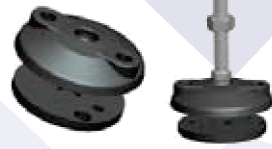

3401000A01

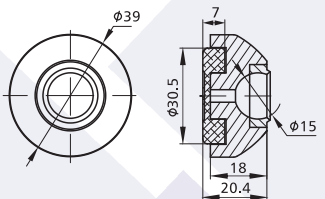

3401100A01

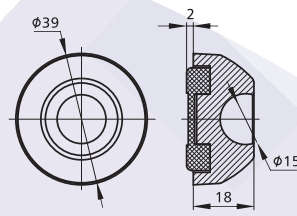

3401200A01



Inventario	Item No.	Spec.	Base	Anti Slip Mat	PCS/CTN	KGS/CTN	CTN SIZE (mm)
	340010BA01	Φ80	Nylon	Rubber Plastic	40	2.70	225*170*180
	3401000A01	Φ75	Die-cast Zinc	Rubber Plastic	40	9.40	225*170*180
	3401100A01	Φ39	Die-cast Zinc	Rubber Plastic	100	7.40	225*170*180
	3401200A01	Φ39	Nylon	Rubber Plastic	100	2.10	225*170*180

Optional Threaded Rod : 1Y12XXXA01

PRODUCT MANUAL

Aluminum Profile & Accessories / Pipe Rack System



ALTERNATIVA INDUSTRIAL
Solución, es nuestro servicio...

Alu Profile Accessories/Leveling Feet

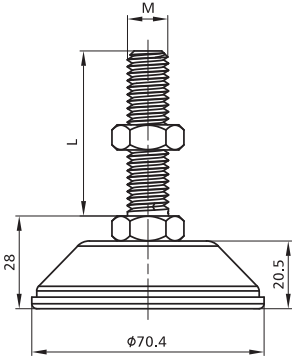

Inventario	Item No.	M	L	Base Material	Bolt Material	PCS/CTN	KGS/CTN	CTN SIZE (mm)
	3400201A01	M10	70	Steel Base with Rubber	Steel, Zinc Blue	60	9.75	225*170*180
	3400202A01	M12	70			25	5	225*170*180
	3400203A01	M12	130			50	11.5	225*170*180
	3400204A01	M16	70			50	13	225*170*180
	3400205A01	M16	130			40	13.4	225*170*180

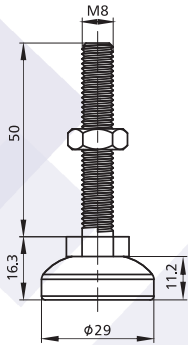

Inventario	Item No.	Spec.	Base Material	Bolt Material	PCS/CTN	KGS/CTN	CTN SIZE (mm)
	3400401A01	Φ29 M8*50	Strong Nylon	Steel, Zinc Blue	200	6.8	225*170*180



Inventario	Item No.	L	Base Material	Bolt Material	PCS/CTN	KGS/CTN	CTN SIZE (mm)
	3400801A01	60	Nylon	Steel Zinc Blue			225*170*180
	3400802A01	40	Nylon	Steel Zinc Blue	500	9,55	225*170*180

Alu Profile Accessories/Leveling Feet

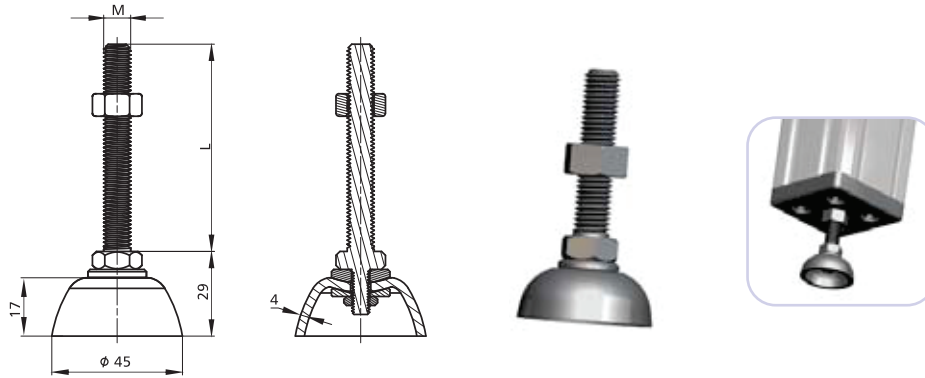

Inventario	Item No.	M	L	Base Material	Bolt Material	PCS/CTN	KGS/CTN	CTN SIZE (mm)
	3400501A01	M12	52	Heavy Steel,Zinc Blue	Steel,Zinc Blue	60	9.50	225*170*180
	3400502A01	M12	97			50	9.35	225*170*180
	3400503A01	M10	52			60	8.45	225*170*180
	3400504A01	M10	97			50	8.50	225*170*180

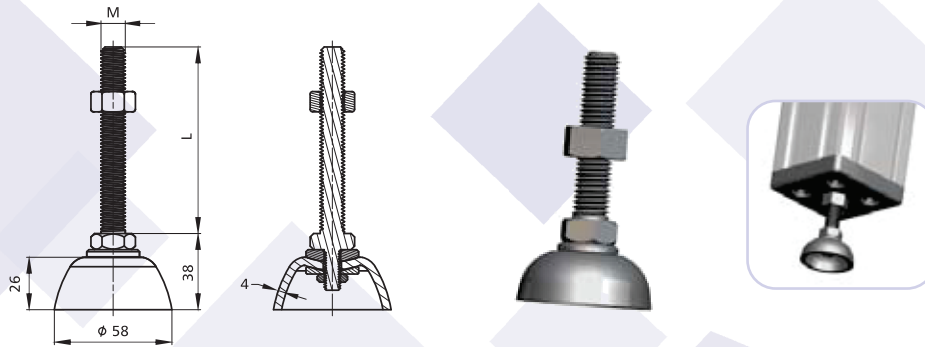

Inventario	Item No.	M	L	Base Material	Bolt Material	PCS/CTN	KGS/CTN	CTN SIZE (mm)
	3400601A01	M12	70	Heavy Steel,Zinc Blue	Steel,Zinc Blue	40	9.8	225*170*180
	3400602A01	M12	130			25	7.3	225*170*180
	3400603A01	M10	52			50	10.55	225*170*180
	3400604A01	M16	72			35	10.75	225*170*180
	3400605A01	M16	132			25	9.85	225*170*180

PRODUCT MANUAL

Aluminum Profile & Accessories / Pipe Rack System



ALTERNATIVA INDUSTRIAL

Solución, es nuestro servicio...

Alu Profile Accessories/Leveling Feet

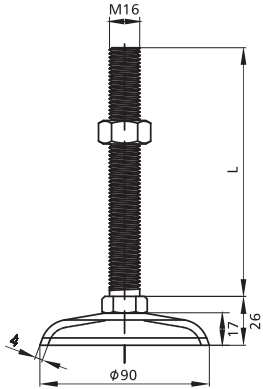

Inventario	Item No.	L	Base Material	Bolt Material	PCS/CTN	KGS/CTN	CTN SIZE (mm)
	3400901A01	72	Heavy Steel, Zinc blue	Steel Zinc Blue	35	15.40	225*170*180
	3400902A01	132			25	13.10	225*170*180

Alu Profile Accessories/Leveling Feet

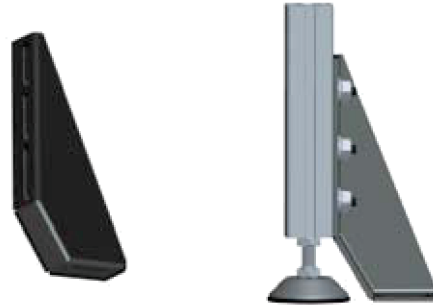
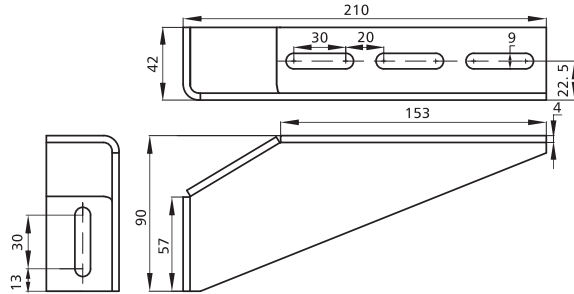

Inventario	Item No.	Material	Finish	PCS/CTN	KGS/CTN	CTN SIZE (mm)
	3400700A01	Steel	Zinc Blue	25	13.90	225*170*180

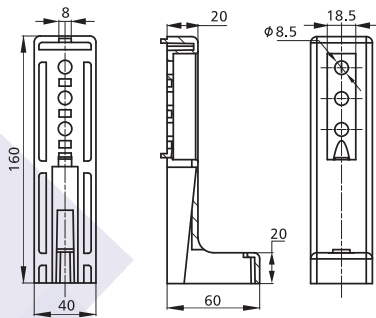

Inventario	Item No.	Spec.	Material	Finish	PCS/CTN	KGS/CTN	CTN SIZE (mm)
	3400300A01	60*160	Die-Cast Alu	Black Powder Coated	16	3.57	225*170*180

Alu Profile Accessories/Hinges

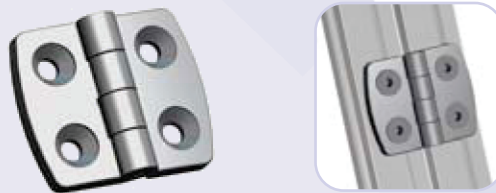
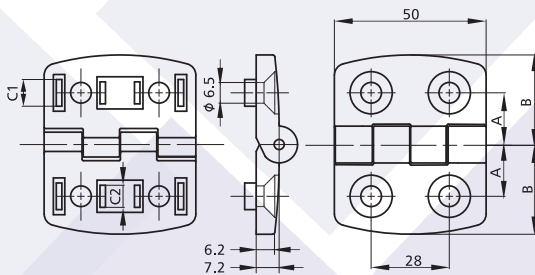

Inventario	Slot	Item No.	Spec.	A	B	C1	C2	Material	Finish	PCS/CTN	KGS/CTN	CTN SIZE (mm)
	6+8	3510600A01	30*30	17.5	29.5	7.8	5.8	Die-Cast Alu	Alu Color	150	9.35	225*170*180
	8+10	3510700A01	40*40	22.5	35.5	9.8	7.8	Die-Cast Alu	Alu Color	120	8.45	225*170*180
	8+10	3510800A01	45*45	25	43.5	9.8	7.8	Die-Cast Alu	Alu Color	100	8	225*170*180

PRODUCT MANUAL

Aluminum Profile & Accessories / Pipe Rack System



ALTERNATIVA INDUSTRIAL

Solución, es nuestro servicio...

Alu Profile Accessories/Hinges

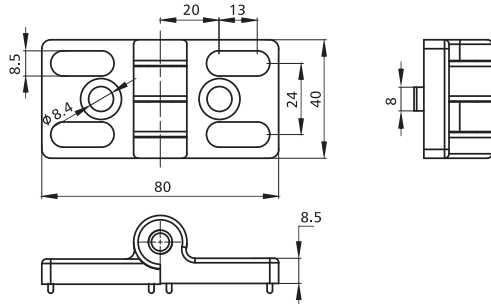

3510100A01

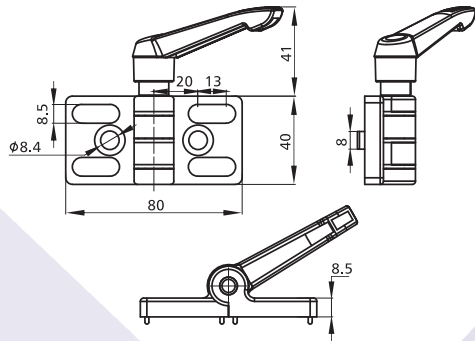

3510101A01



Inventario	Slot	Item No.	Spec.	Material	Finish	PCS/CTN	KGS/CTN	CTN SIZE (mm)
	8	3510100A01	40*40	Die-Cast Zinc	Black Powder Coated	80	14.4	225*170*180
	8	3510101A01	40*40 W/lock lever	Die-Cast Zinc	Black Powder Coated	40	10.45	225*170*180

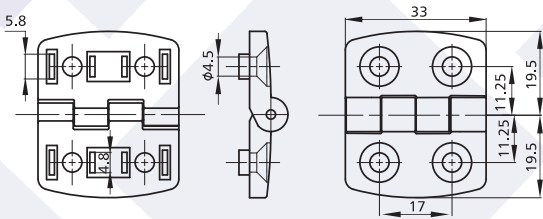

3510500A01

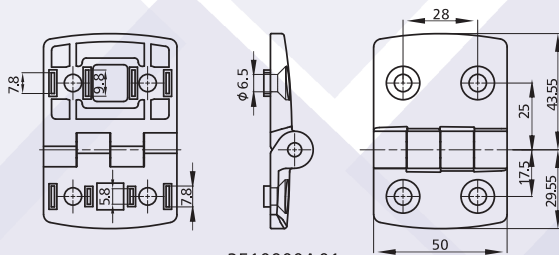

3510900A01



Inventario	Slot	Item No.	Spec.	Material	Finish	PCS/CTN	KGS/CTN	CTN SIZE (mm)
	5+6	3510500A01	20*20	Die-Cast Zinc	Alu Color	250	4.15	225*170*180
	6+8+10	3510900A01	30*45	Die-Cast Zinc	Alu Color	100	7	225*170*180

Alu Profile Accessories/Hinges

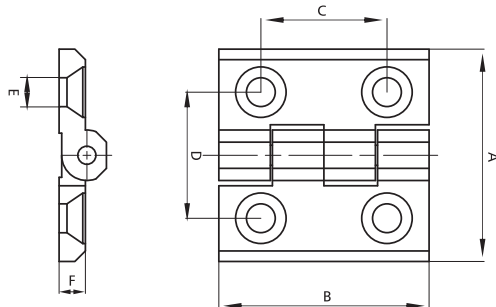

Inventario	Item No.	A	B	C/D	E	F	Material	Finish	PCS/CTN	KGS/CTN	CTN SIZE (mm)
	3510200A01	40.4	40	24	Φ5.3	5	Die-Cast Zinc	Black Powder Coated	150	9.35	225*170*180
	3510300A01	49	50	30	Φ6.2	6.6	Die-Cast Zinc	Black Powder Coated	120	8.45	225*170*180
	3510400A01	61	60	36	Φ6.2	7.3	Die-Cast Zinc	Black Powder Coated	100	8	225*170*180

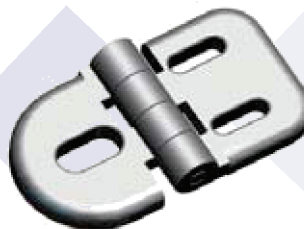
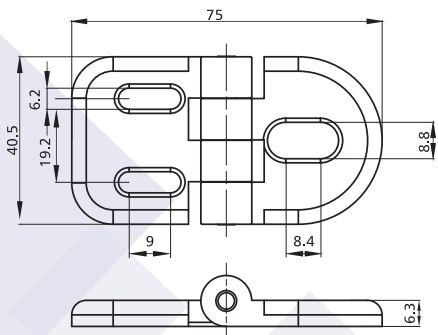

Inventario	Item No.	Material	Finish	PCS/CTN	KGS/CTN	CTN SIZE (mm)
	3500100A01	Nylon	Black	16	3.1	225*170*180

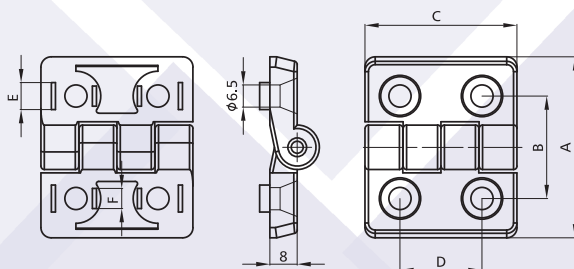

Inventario	Slot	Item No.	Spec.	A	B	C	D	E	F	Material	Finish	PCS/CTN	KGS/CTN	CTN SIZE (mm)
	6+8	3500200A01	30*30	53	30	44.5	24	7.9	5.9	Nylon	Black	100	4	225*170*180
	8+10	3500300A01	40*40	62	40.6	49.5	30	9.9	7.9	Nylon	Black	100	4.3	225*170*180
	8+10	3500400A01	45*45	71	45	49.5	30	9.9	7.9	Nylon	Black	100	4.65	225*170*180

PRODUCT MANUAL

Aluminum Profile & Accessories / Pipe Rack System



ALTERNATIVA INDUSTRIAL

Solución, es nuestro servicio...

Alu Profile Accessories/Catches

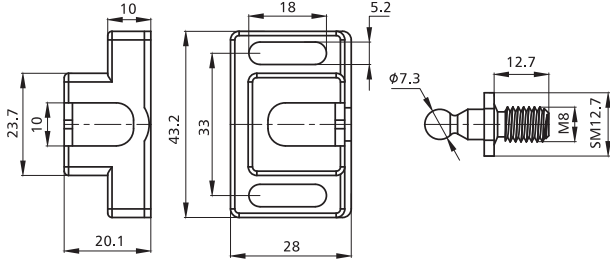

Inventario	Item No.	Material	Finish	PCS/CTN	KGS/CTN	CTN SIZE (mm)
	3550100A 01	Nylon+Steel:	Black	150	3.9	225*170*180

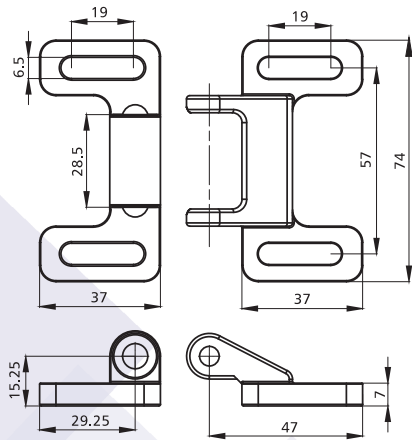

Inventario	Item No.	Material	Finish	PCS/CTN	KGS/CTN	CTN SIZE (mm)
	3550700A01	Nylon	Black	50	2.45	225*170*180

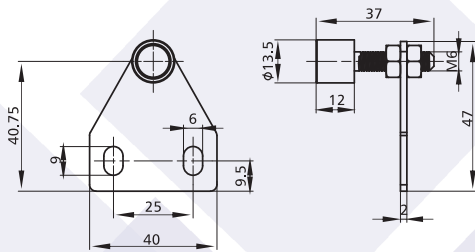

Inventario	Item No.	Material	Finish	PCS/CTN	KGS/CTN	CTN SIZE (mm)
	3550800A01	Steel	Nickel Plated	200	8.4	225*170*180

Alu Profile Accessories/Catches

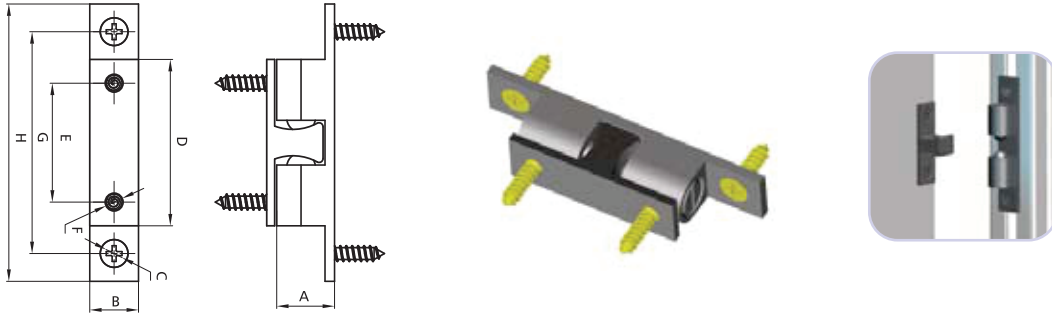

Inventario	Item No.	A	B	C/F	D	E	G	H	Material	Finish	PCS/CT	KGS/CTN	CTN SIZE (mm)
	3550301A01	9	8	Φ4	26	18	35	43	Brass	Plain	500	9.13	225*170*180
	3550302A01	11	8.5	Φ4	29	20	41	50	Brass	Plain	500	12.7	225*170*180
	3550303A01	13	11.5	Φ4.5	38	28	50	60	Brass	Plain	250	12.4	225*170*180
	3550304A01	14.6	12.3	Φ4.5	42	30	56	70	Brass	Plain	200	12.65	225*170*180

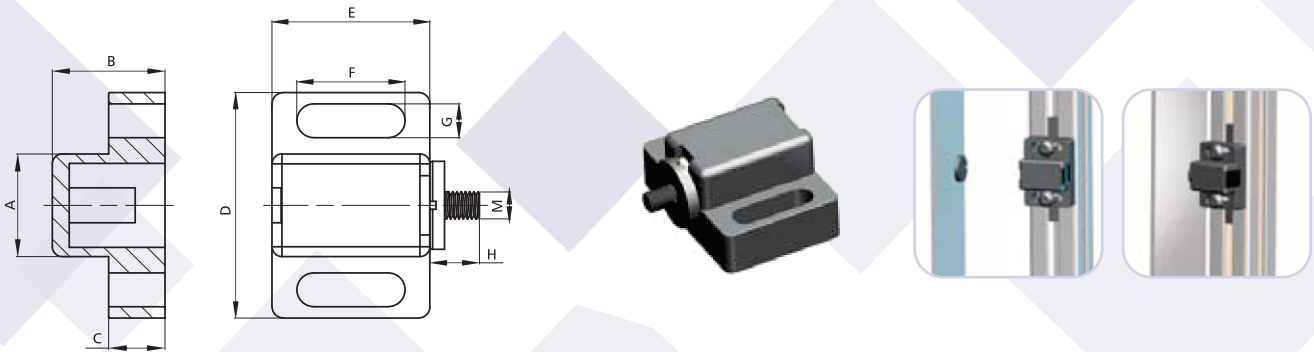

Inventario	Item No.	A	B	C	D	E	F	G	H	M	PCS/CTN	KGS/CTN	CTN SIZE (mm)
	3550200A01	18.2	20	10	40	28	19.2	6	8	M5	150	3.90	225*170*180
	3550400A01	12	14	6	28	17	12	4.4	7.4	M4			225*170*180

Material : Nylon+Steel Finish : Black

PRODUCT MANUAL

Aluminum Profile & Accessories / Pipe Rack System



ALTERNATIVA INDUSTRIAL

Solución, es nuestro servicio...

Alu Profile Accessories/Cable Clips&Uniblocks

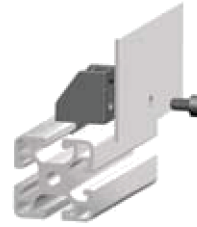
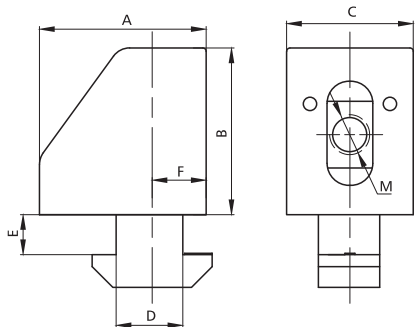

Inventario	Slot	Item No.	A	B	C	D	E	F	M	Material	Finish	PCS/CTN	KGS/CTN	CTN SIZE (mm)
	10	3600100A01	25	25	19	10	6	8	M6	Nylon	Black	250	2.9	225*170*180
	8	3600200A01	25	25	19	8	4.6	12.5	M6	Nylon	Black	250	2.7	225*170*180
	8	3600300A01	25	25	19	8	3	12.5	M6	Nylon	Black	250	2.7	225*170*180
	5	3600400A01	14.2	15.8	12.7	5	1.8	4.5	M4	Nylon	Black	1000	3	225*170*180
	6	3600500A01	14.2	15.8	12.7	6	1.5	4.5	M4	Nylon	Black	1000	2.9	225*170*180

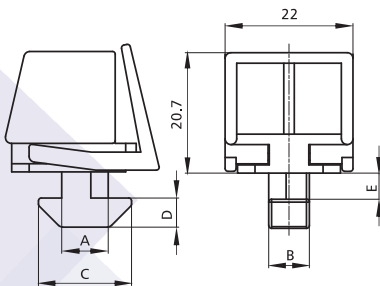

Inventario	Slot	Item No.	A	B	C	D	E	Material	Finish	PCS/CTN	KGS/CTN	CTN SIZE (mm)
	10	3601001A01	9.8	8.5	16	5	6	Nylon	Black	200	2.05	225*170*180
	8	3601002A01	8	6.8	14	3	4.5	Nylon	Black	200	1.9	225*170*180

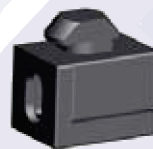
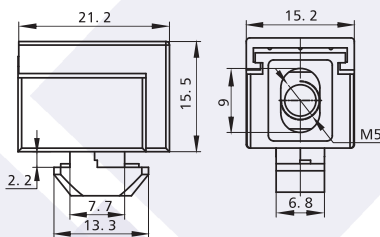

Inventario	Slot	Item No.	Material	Finish	PCS/CTN	KGS/CTN	CTN SIZE (mm)
	8	3600700A01	Nylon	Black	500	3.15	225*170*180

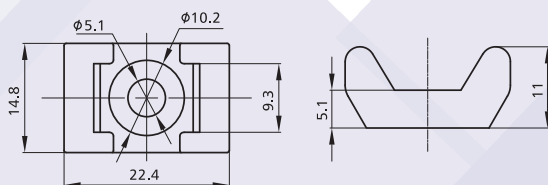

Inventario	Item No.	Material	Finish	PCS/CTN	KGS/CTN	CTN SIZE (mm)
	3650100A01	Nylon	Black	1000	2	225*170*180

Alu Profile Accessories/Cable Clips&Uniblocks

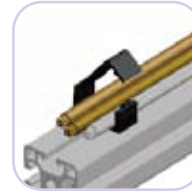
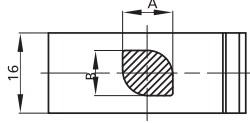
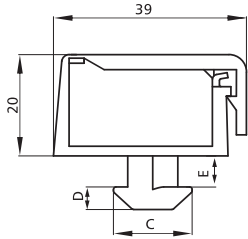

Inventario	Slot	Item No.	A	B	C	D	E	Material	Finish	PCS/CTN	KGS/CTN	CTN SIZE (mm)
		3650201A01	9	8.5	16	4.5	6	Nylon	Black	200	1.6	225*170*180
		3650202A01	8	7	14	3	4.5	Nylon	Black	200	1.5	225*170*180

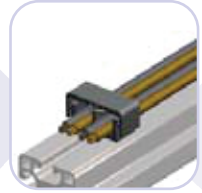
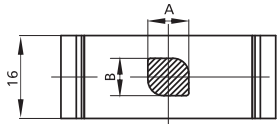
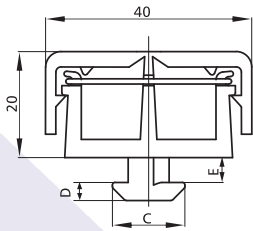

Inventario	Slot	Item No.	A	B	C	D	E	Material	Finish	PCS/CTN	KGS/CTN	CTN SIZE (mm)
		3650301A01	9	8.5	16	4.5	6	Nylon	Black	200	1.85	225*170*180
		3650302A01	8	7	14	3	4.5	Nylon	Black	200	1.85	225*170*180

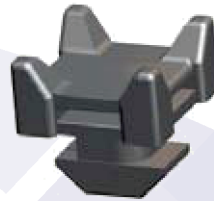
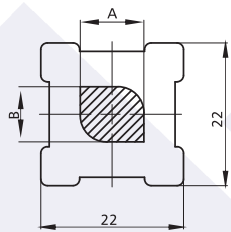
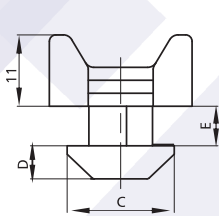

Inventario	Slot	Item No.	A	B	C	D	E	Material	Finish	PCS/CTN	KGS/CTN	CTN SIZE (mm)
		3650401A01	9.8	8.5	17	5	6	Nylon	Black	200	2.05	225*170*180
		3650402A01	8	6.8	16	5	4.5	Nylon	Black	200	1.9	225*170*180

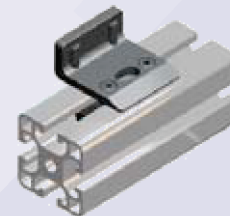
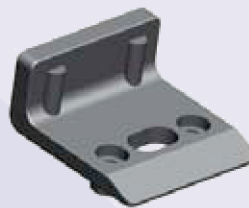
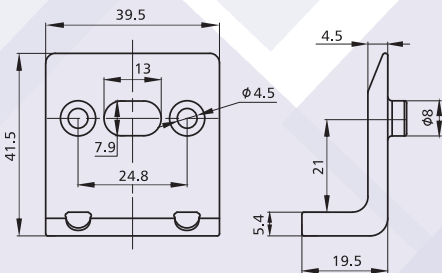

Inventario	Item No.	Material	Finish	PCS/CTN	KGS/CTN	CTN SIZE (mm)
	3650500A01	Nylon	Black	200	2.8	225*170*180

PRODUCT MANUAL

Aluminum Profile & Accessories / Pipe Rack System



ALTERNATIVA INDUSTRIAL

Solución, es nuestro servicio...

Alu Profile Accessories/End Caps

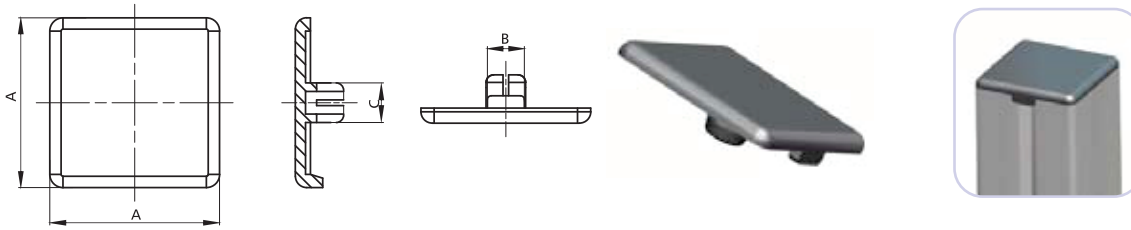

Inventario	Slot	Item No.	Spec.	A	B	C	Material	Finish	PCS/CTN	KGS/CTN	CTN SIZE (mm)
		3750100A01	20*20	20	6	Φ5.4	Nylon	Black	1500	3	225*170*180
		3750200A01	30*30	30	8	Φ8.2	Nylon	Black	500	2.25	225*170*180
		3750201A01	30*30	30	8	Φ7	Nylon	Black	500	2.2	225*170*180
		3750300A01	40*40	40	10	Φ10.5	Nylon	Black	300	2.45	225*170*180
		3750301A01	40*40	40	8	Φ7.2	Nylon	Black	300	2.4	225*170*180
		3750500A01	45*45	45	10	Φ10.5	Nylon	Black	250	3.5	225*170*180
		3751200A01	60*60	60	9.8	Φ10.5	Nylon	Black	120	1.70	225*170*180

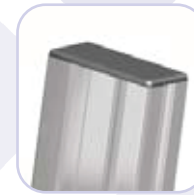
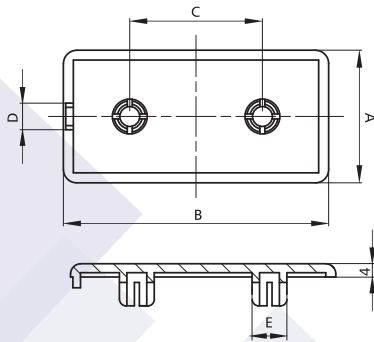

Inventario	Slot	Item No.	Spec.	A	B	C	D	E	PCS/CTN	KGS/CTN	CTN SIZE (mm)
		3750400A01	40*80	80	40	40	9.8	Φ10.5	120	2.00	225*170*180
		3750401A01	40*80	80	40	40	8	Φ7.2	120	2.00	225*170*180
		3750600A01	45*90	90	45	45	9.8	Φ10.5	100	2.00	225*170*180
		3750800A01	30*60	60	30	30	8	Φ7.2	500	2.60	300*240*200

Material : Nylon

Finish : Black

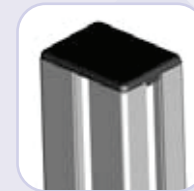
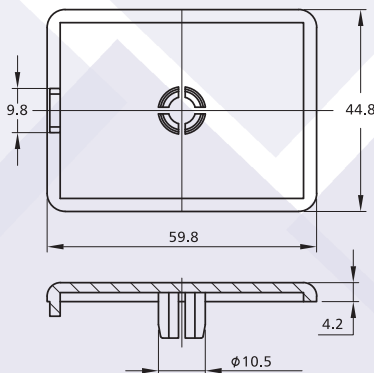

Inventario	Slot	Item No.	Spec.	Material	Finish	PCS/CTN	KGS/CTN	CTN SIZE (mm)
		3751100A01	45*60	Nylon	Black	150	1.65	225*170*180

Alu Profile Accessories/End Caps

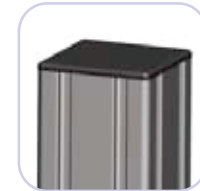
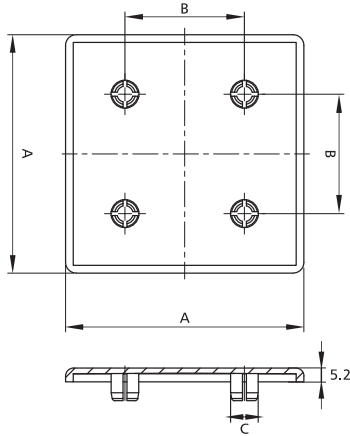

Inventario	Slot	Item No.	Spec.	A	B	C	Material	Finish	PCS/CTN	KGS/CTN	CTN SIZE (mm)
		3750700A01	80*80	80	40	Φ10.5	Nylon	Black	50	1.47	225*170*180
		3751300A01	90*90	90	45	Φ10.5	Nylon	Black	50	1.80	225*170*180

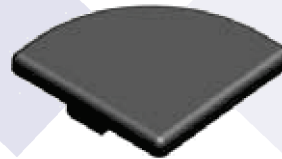
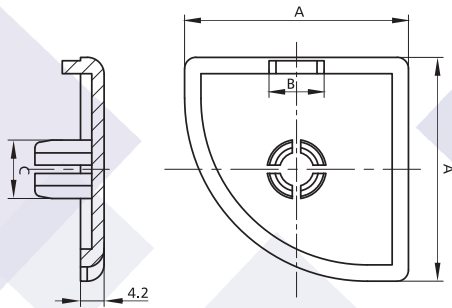

Inventario	Slot	Item No.	Spec.	A	B	C	Material	Finish	PCS/CTN	KGS/CTN	C TN SIZE (mm)
		3750900A01	40R	40	9.8	Φ10.5	Nylon	Black	500	3.5	300*240*200
		3751000A01	45R	45	9.8	Φ10.5	Nylon	Black	500	3.9	300*240*200

PRODUCT MANUAL

Aluminum Profile & Accessories / Pipe Rack System



ALTERNATIVA INDUSTRIAL

Solución, es nuestro servicio...

Alu Profile Accessories/Handles & Tool Hangers

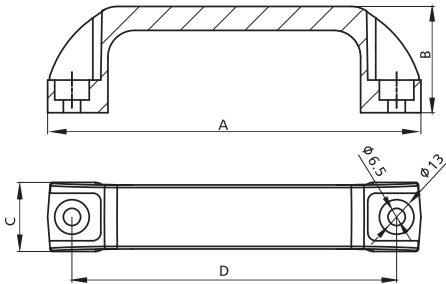

Inventario	Item No.	A	B	C	D	Material	Finish	PCS/CTN	KGS/CTN	CTN SIZE (mm)
	3800100A01	141	40	26	122	Nylon	Black	40.0	2.2	225*170*180
	3800200A01	165	40	26	146	Nylon	Black	30.0	2.0	225*170*180

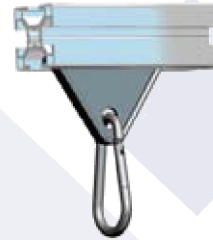
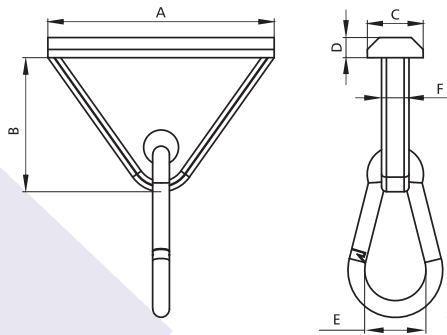

Inventario	Slot	Item No.	A	B	C	D	E	F	Material	PCS/CTN	KGS/CTN	CTN SIZE (mm)
	8+10	3950100A01	65	38.5	16	5.8	Φ17	7.9	ABS+Hook:Steel	100	3.9	225*170*180
	5+6	3950200A01	56	23.5	10	3.2	Φ15	4.8	ABS+Hook:Steel	300	5.75	225*170*180

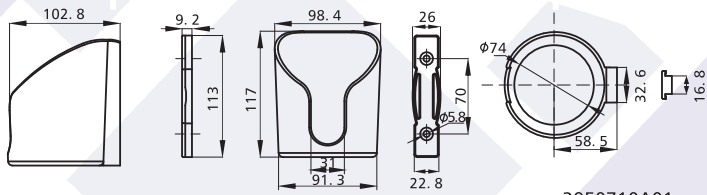

3950710A01

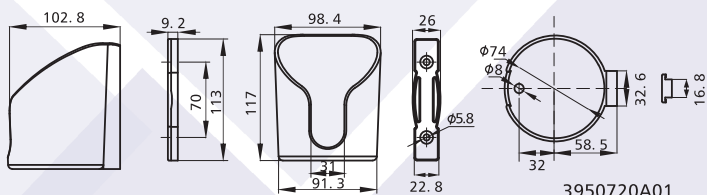

3950720A01



Inventario	Item No.	Material	Finish	PCS/CTN	KGS/CTN	CTN SIZE (mm)
	3950710A01	Nylon	Black	25	4.65	450*350*180
	3950720A01	Nylon	Black	25	5.30	450*350*180

Alu Profile Accessories/Slot Cover

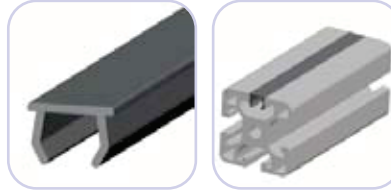
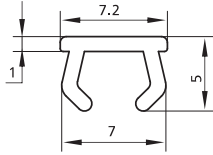

Inventario	Slot	Item No.	Spec.	Material	Finish	Weight (G)
		3900100A01	L=2000	PVC	Black	24g/m
		3900100A02	L=2000	PVC	Grey	24g/m

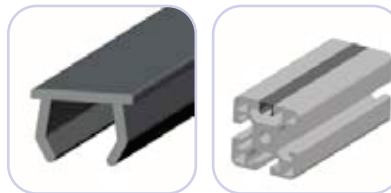
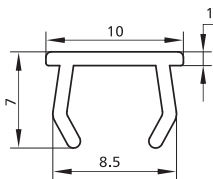

Inventario	Slot	Item No.	Spec.	Material	Finish	Weight (G)
		3900200A01	L=2000	PVC	Black	32.6g/m
		3900200A02	L=2000	PVC	Grey	32.6g/m
		3900500A01	L=2000	PP	Black	18.5g/m
		3900500A02	L=2000	PP	Grey	18.5g/m

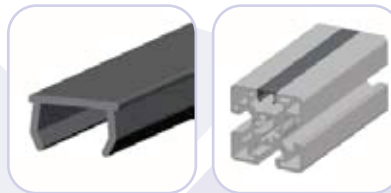
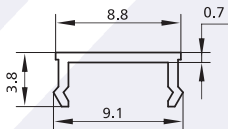

Inventario	Slot	Item No.	Spec.	Material	Finish	Weight (G)
		3900900A01	L=2000	PP	Black	7.85g/m

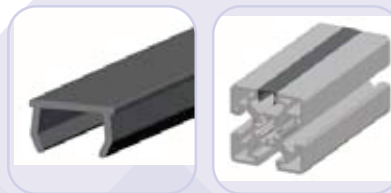
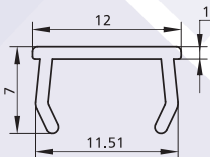

Inventario	Slot	Item No.	Spec.	Material	Finish	Weight (G)
		3900300A01	L=2000	PVC	Black	36g/m
		3900600A01	L=2000	PP	Black	21g/m

PRODUCT MANUAL

Aluminum Profile & Accessories / Pipe Rack System



ALTERNATIVA INDUSTRIAL

Solución, es nuestro servicio...

Alu Profile Accessories/Slot Cover

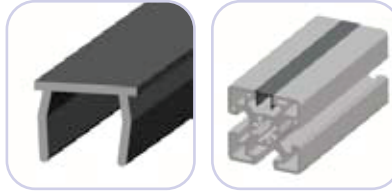
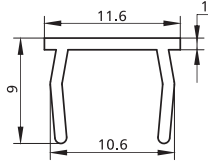

Inventario	Slot	Item No.	Spec.	Material	Finish	Weight (G)
		3900400A01	L=2000	PVC	Black	44g/m

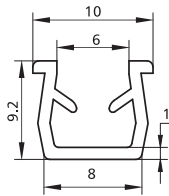

390.9100A.01

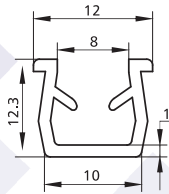
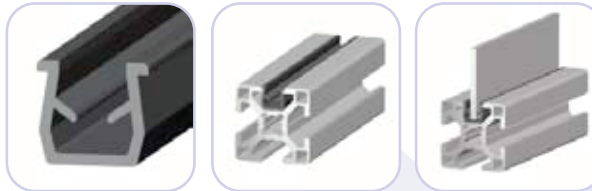

390.9200A.01

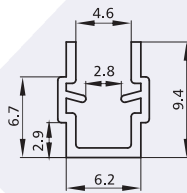

390.9400A.01



Inventario	Slot	Item No.	Spec.	Material	Finish	Weight (G)
		3909100A01	L=2000	PVC	Black	47g/m
		3909200A01	L=2000	PVC	Black	64g/m
		3909400A01	L=2000	PE	Grey	32g/m

Alu Profile Accessories/Casters

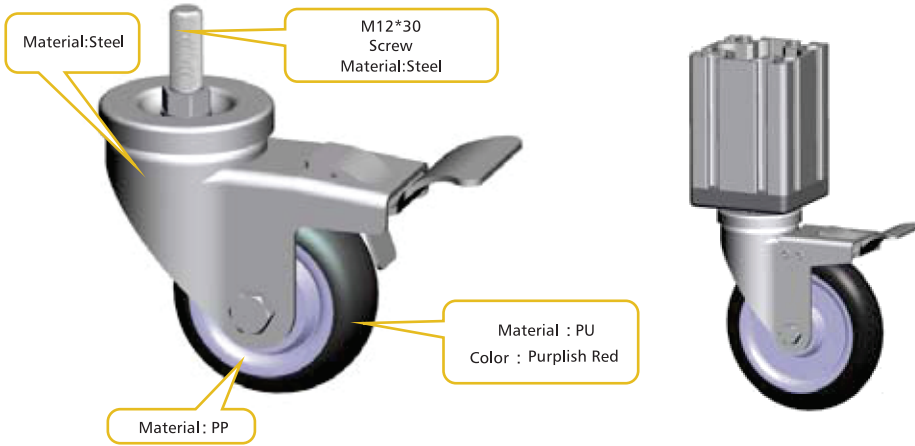

Inventario	Item No.							Packing		
								Qty./ctn	W.G./ctn	CTN SIZE
	FHJ-308	3 "	75mm	32mm	106mm	73*45mm	110	15 pcs	10.2 kg	30*24*20cm
	FHJ-408	4 "	100mm	32mm	133mm	73*45mm	125	10 pcs	8.5 kg	30*24*20cm
	FHJ-508	5 "	125mm	32mm	157mm	73*45mm	150	10 pcs	9.9 kg	30*24*20cm

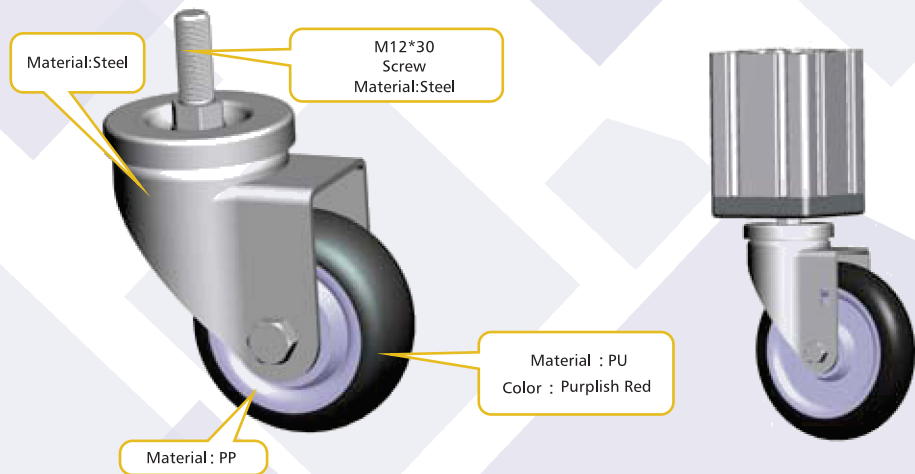

Inventario	Item No.							Packing		
								Qty./ctn	W.G./ctn	CTN SIZE
	FHJ-309	3 "	75mm	32mm	106mm	73*45mm	110	15 pcs	8.7 kg	30*24*20cm
	FHJ-409	4 "	100mm	32mm	133mm	73*45mm	125	15 pcs	10.5 kg	30*24*20cm
	FHJ-509	5 "	125mm	32mm	157mm	73*45mm	150	10 pcs	8.5 kg	30*24*20cm

- Abanicos Ionizadores
- Abrasivos
- Basculas de Conteo
- Compresores y Refacciones
- Conveyors
- Estaciones de Trabajo
- Estaciones para Control Antiestatico
- Estanteria y Manejo de Materiales
- Herramientas
- MRO
- Perfil Estructural y Accesorios
- Plasticos y Aceros
- Portamonitores
- Sistema de Etiquetado Automatizado
- Sistemas de Elevación

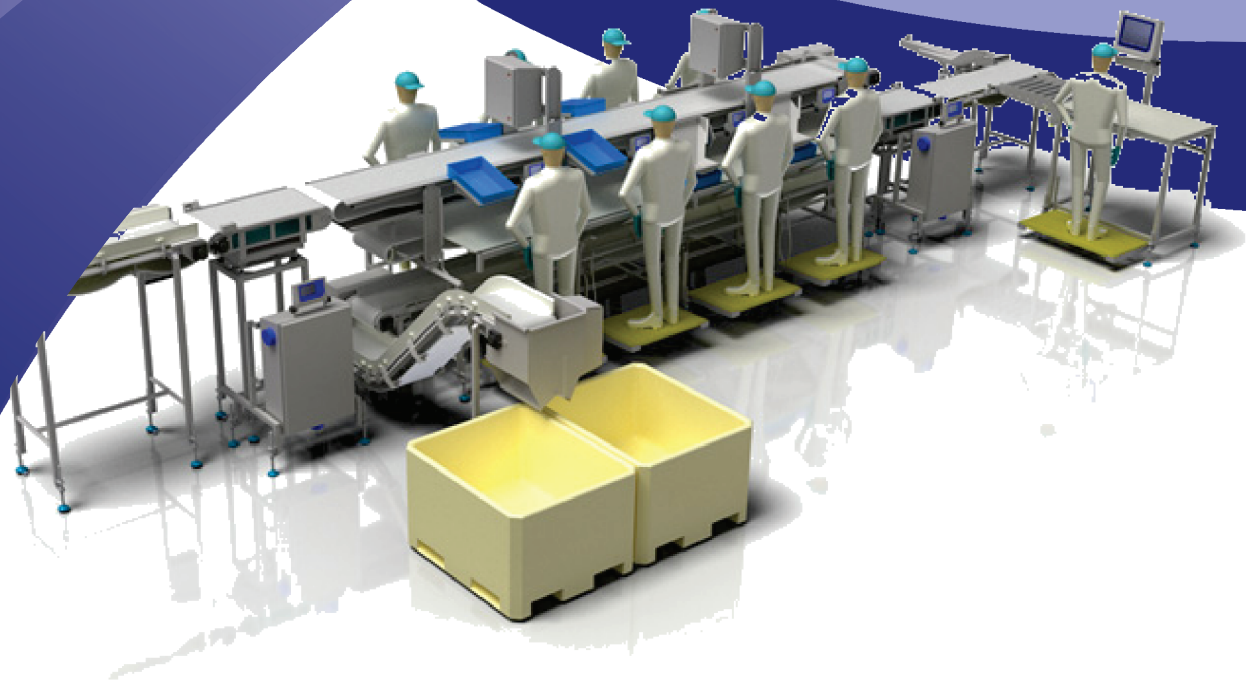

C. Austral #19 Col. Sanchez Taboada Tijuana B.C. México 22680

• (664) 368 7062 • (664) 767 2489 • (619) 638 7081

so.info@alternativaindustrial.mx

www.alternativaindustrial.mx